

# SOFT SURFACES

SOFT SURFACES GENERAL CONTRACTING EST.

+966-054 178 7485, +966 13 843 8881

Sales@saudisportsflooring.com

www.saudisportsflooring.com, www.softsurfacesksa.com

Head Office: #01(Ground Floor) - Building# 10, Tariq Bin Ziad St,  
Al Rakah Al Janubiyah, Al Khobar-34227, Saudi Arabia



SOFT  
SURFACES



**A leading carpet manufacturer  
dedicated to green technology and  
environmentally friendly  
production methods.**





As a leading carpet manufacturer, Tuntex is committed to its green and environmental production technology and methods. Tuntex has extensive experiences in the carpet industry and has been continuously improving the quality and technology of its eco-friendly carpets, rising to be a global leader in the industry.

With more than 50 years of experience in carpet manufacturing industry, Tuntex is proud to stand at the forefront of the field of environmental protection and eco-friendly carpet production. As the company's partners are all over the world, Tuntex continuously develops its products and adopts and shares green technologies with its team worldwide. Tuntex strives for innovation, incorporates leading technology to continuously explore the latest carpet materials and production facilities to produce safer, more exquisite, and more durable carpets.





# CONTENT

01

ROA.R  
Collections

02

E-Concept  
Collections

03

Classic  
Collections

04

Luxury Vinyl Tile  
Collections



SOFT  
SURFACES



# 01 ROA.R Collections

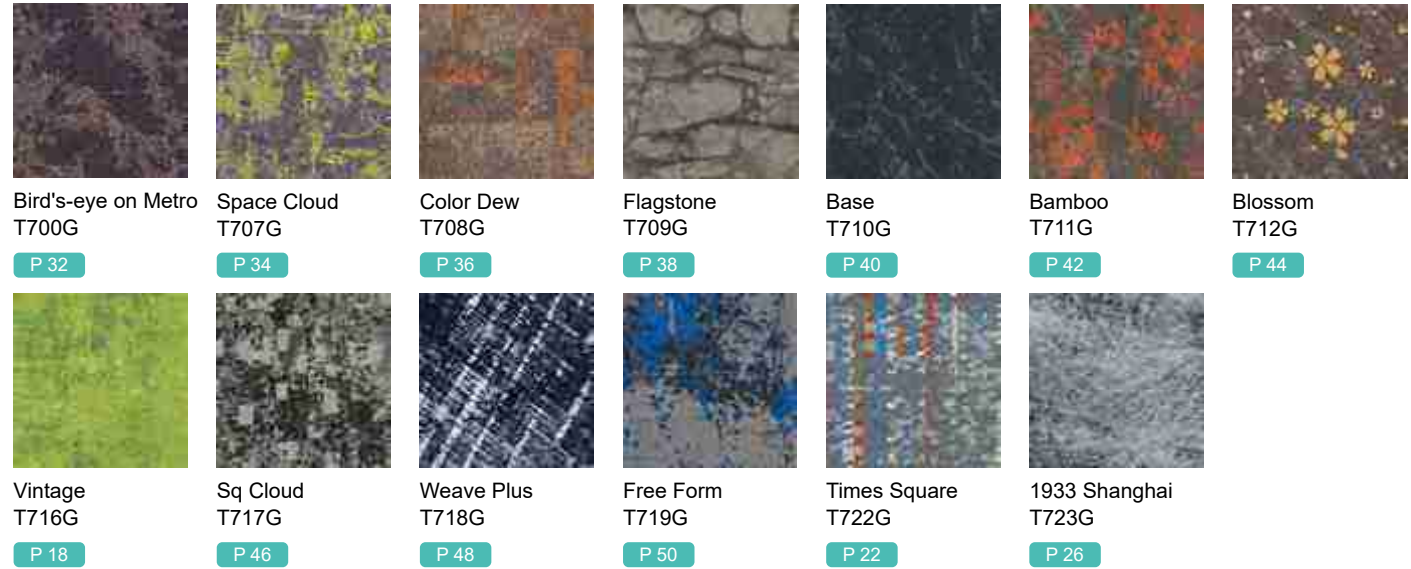

Bird's-eye on Metro T700G P 32  
 Space Cloud T707G P 34  
 Color Dew T708G P 36  
 Flagstone T709G P 38  
 Base T710G P 40  
 Bamboo T711G P 42  
 Blossom T712G P 44

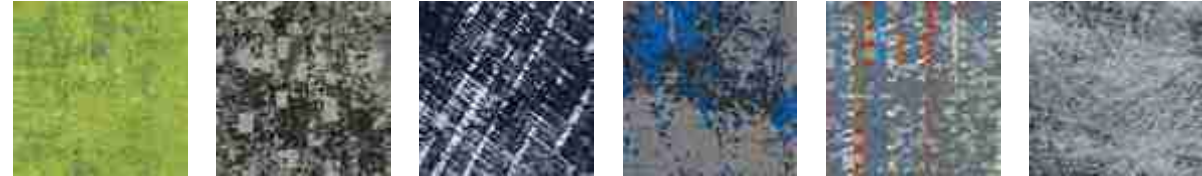

Vintage T716G P 18  
 Sq Cloud T717G P 46  
 Weave Plus T718G P 48  
 Free Form T719G P 50  
 Times Square T722G P 22  
 1933 Shanghai T723G P 26

# 02 E-Concept Collections

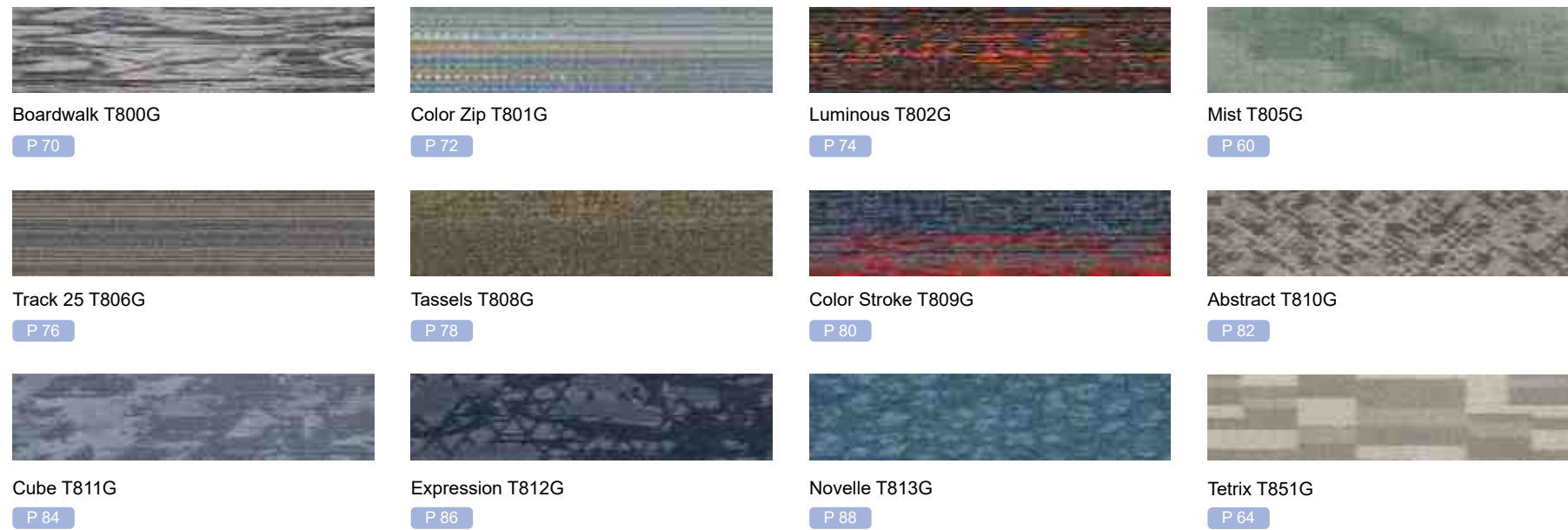

Boardwalk T800G P 70  
 Color Zip T801G P 72  
 Luminous T802G P 74  
 Mist T805G P 60



Track 25 T806G P 76  
 Tassels T808G P 78  
 Color Stroke T809G P 80  
 Abstract T810G P 82



Cube T811G P 84  
 Expression T812G P 86  
 Nouvelle T813G P 88  
 Tetrix T851G P 64

# 03 Classic Collections

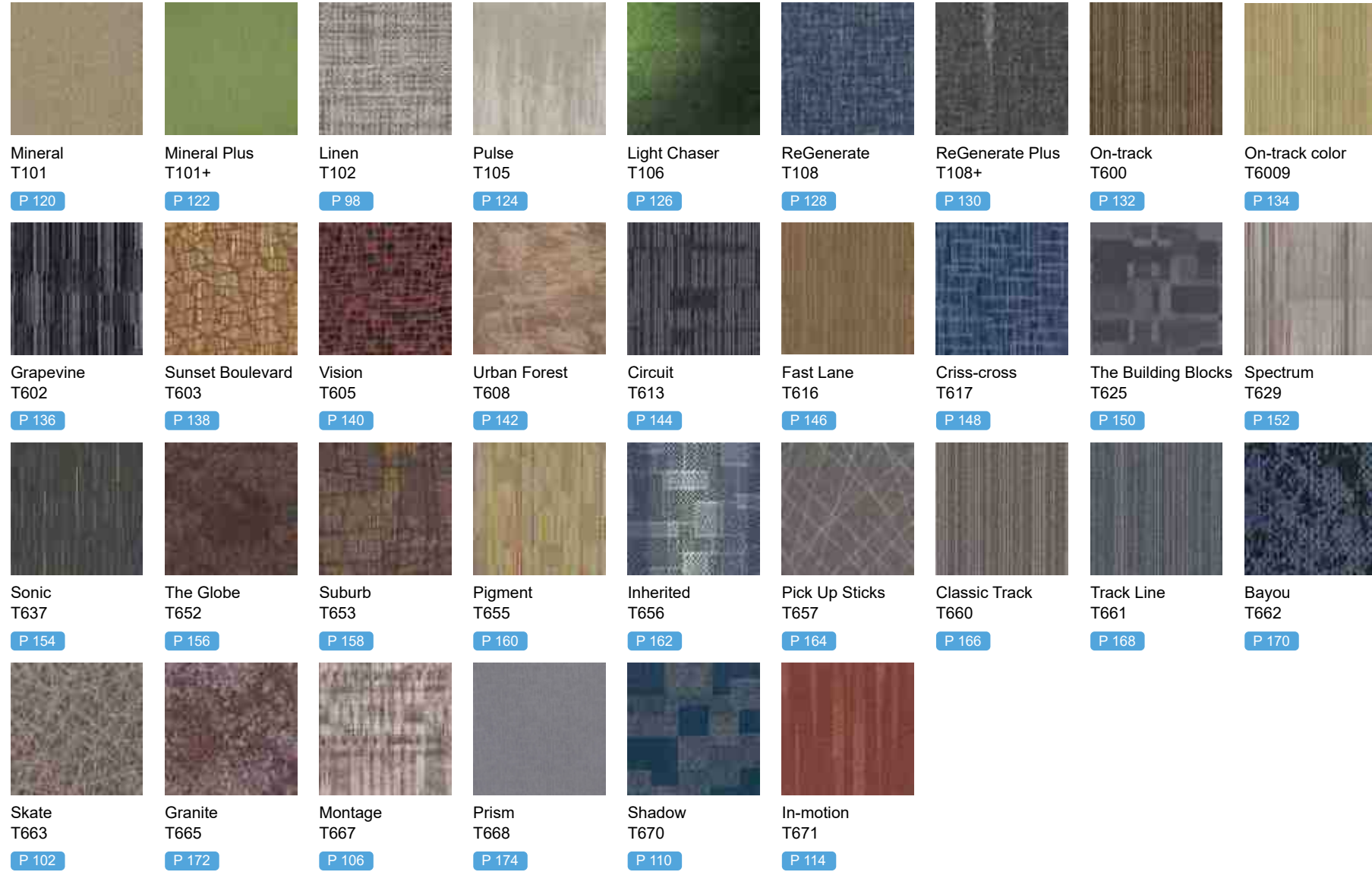

Mineral T101 P 120  
 Mineral Plus T101+ P 122  
 Linen T102 P 98  
 Pulse T105 P 124  
 Light Chaser T106 P 126  
 ReGenerate T108 P 128  
 ReGenerate Plus T108+ P 130  
 On-track T600 P 132  
 On-track color T6009 P 134  
 Grapevine T602 P 136  
 Sunset Boulevard T603 P 138  
 Vision T605 P 140  
 Urban Forest T608 P 142  
 Circuit T613 P 144  
 Fast Lane T616 P 146  
 Criss-cross T617 P 148  
 The Building Blocks T625 P 150  
 Spectrum T629 P 152  
 Sonic T637 P 154  
 The Globe T652 P 156  
 Suburb T653 P 158  
 Pigment T655 P 160  
 Inherited T656 P 162  
 Pick Up Sticks T657 P 164  
 Classic Track T660 P 166  
 Track Line T661 P 168  
 Bayou T662 P 170  
 Skate T663 P 102  
 Granite T665 P 172  
 Montage T667 P 106  
 Prism T668 P 174  
 Shadow T670 P 110  
 In-motion T671 P 114

# 04 Luxury Vinyl Tile Collections

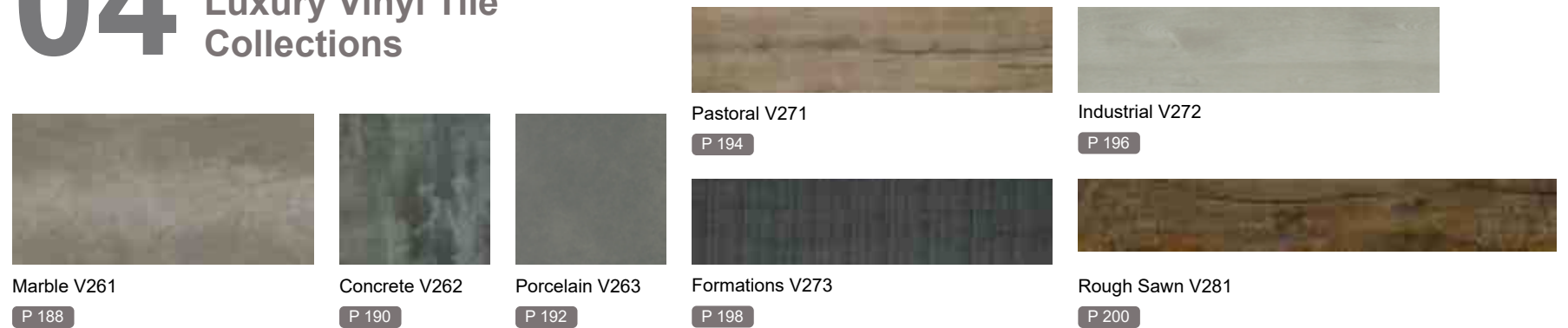

Marble V261 P 188  
 Concrete V262 P 190  
 Porcelain V263 P 192  
 Pastoral V271 P 194  
 Formations V273 P 198  
 Industrial V272 P 196  
 Rough Sawn V281 P 200



# 01

# RENAISSANCE OF ART REINVENTED COLLECTIONS

High-end quality carpets with exclusive designs for luxurious spaces



Bird's-eye on Metro	T700G	32
Space Cloud	T707G	34
Color Dew	T708G	36
Flagstone	T709G	38
Base	T710G	40
Bamboo	T711G	42
Blossom	T712G	44
Vintage	T716G	18
Sq Cloud	T717G	46
Weave Plus	T718G	48
Free Form	T719G	50
Times Square	T722G	22
1933 Shanghai	T723G	26



SOFT  
SURFACES



# ROA. Reinvented

## Tuntex Premium Collection for Luxury Spaces

ROA.R Collection is sustainable and eco-friendly. It utilizes Tuntex's solution dyed nylon, nexlon™, and Tuntex Recycled Commercial Duraback. It incorporates special treatments to create a comfortable and safe indoor space; its built-in odour reducer **ECOFRESH™** so helps improve indoor air quality.



### Re-engineering of yarn

- Increasing carpet performance
- Bringing affordability to luxury



### Creative Design with ColorPoint

Leading design with state of the art tufting equipment

## Sustainable Contribution

We recycle both pre-consumed & post-consumed waste to manufacture our products.



Using in-house premium yarn nexlon, we minimize carbon footprint



Eliminates water waste and reduces pollution to a minimum level



By reusing recycled waste, we conserve resources in manufacturing process.



15 year warranty

ROA.R products featured with Tuntex special treatments to keep indoor space comfortable and safe. With Stainshield, Soil Guard, and Microshield Treatments, the ROA.R collection has protection against dirt, stains, spills, and the growth of microorganisms, making the carpets easier to maintain and clean.

STAINSHIELD™

SOILGUARD™

MICROSHIELD™

## TUNTEX'S EXCLUSIVE ODOUR REDUCER

### ECOFRESH™

Helps to optimise indoor air quality

Effectively reduces indoor odour including: smoke/nicotine, food smell and other organic odours.

A mix of organic and inorganic ingredients without any harmful chemicals.

Embedded in the carpet during manufacturing process, long last and self-renewable with proper airflow conditions.

RENAISSANCE OF ART REINVENTED COLLECTIONS



# NEW PRODUCTS FROM ROA. REINVENTED

Preferred High-end Carpets for Luxurious Rooms



All images are computer generated files and may not exactly represent actual installation appearance and tile seams. Full tiles can be provided if required.



# T716G VINTAGE

The vintage style reminds us of preserved architecture · antique cars made in the early 19th century. "Vintage" also refers to high quality within the wine industry, as it reflects the year of the grape harvest, the water and weather they received, which gives the wine a particular identity and unique taste for that year.

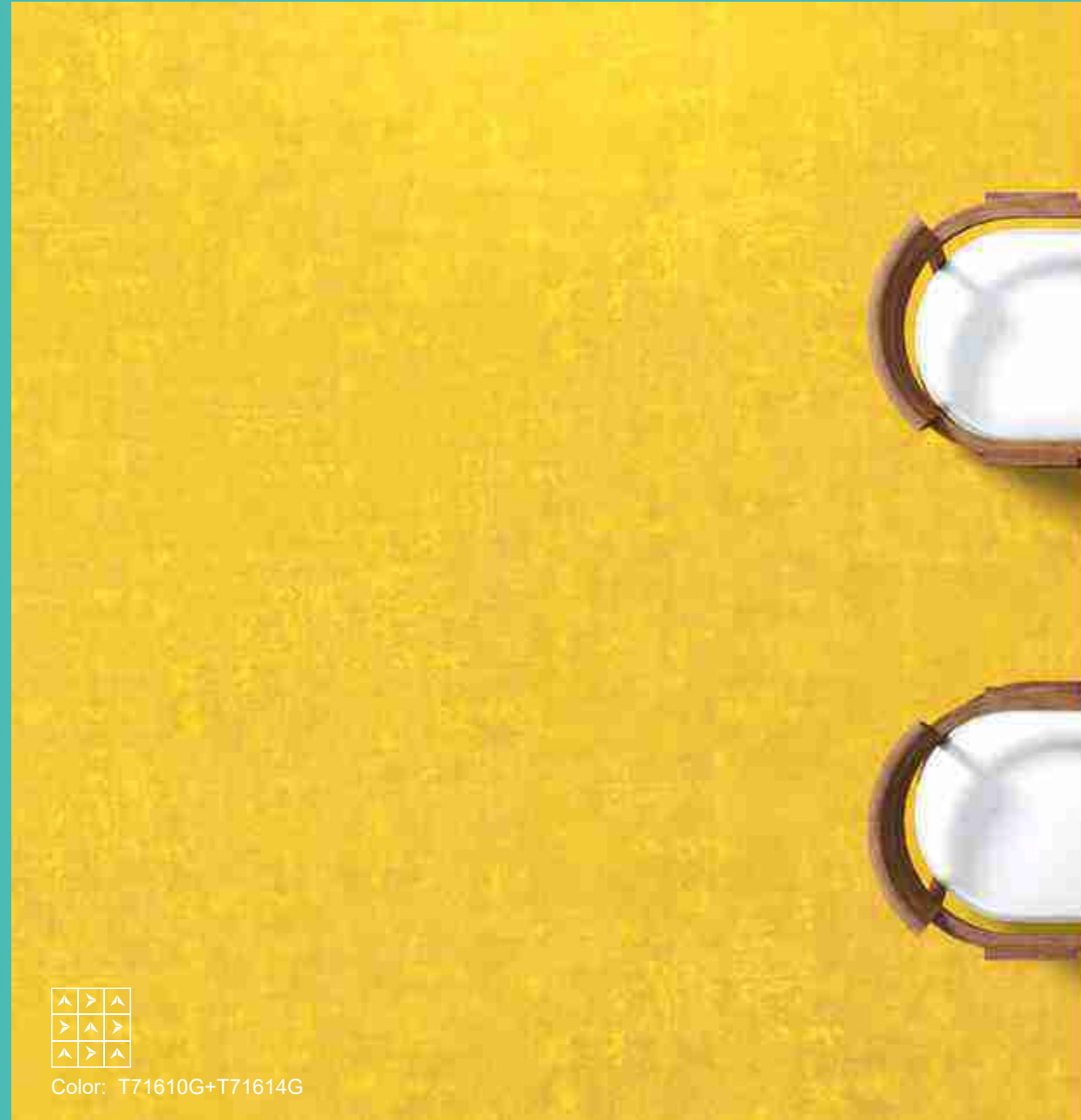
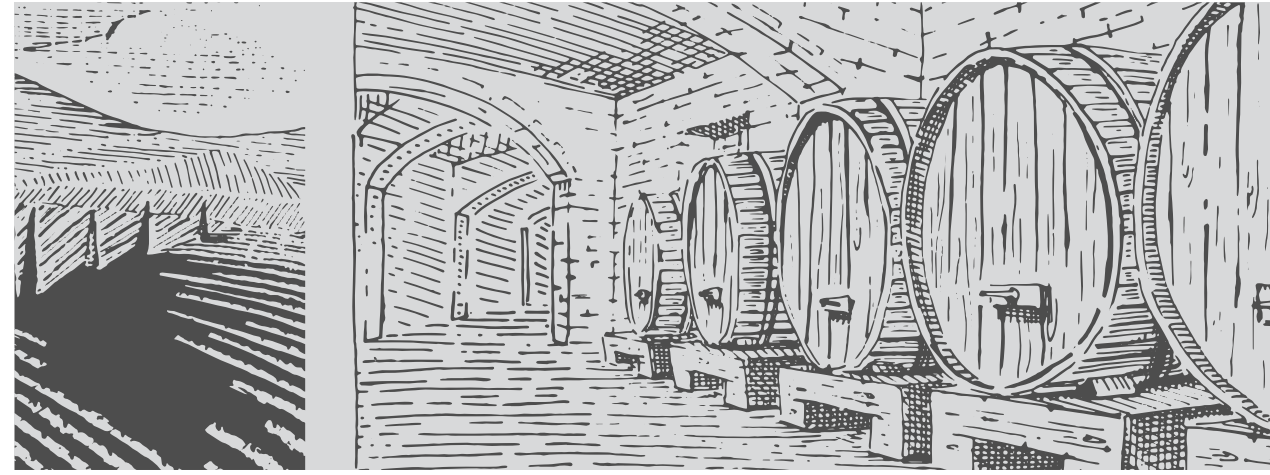

Color: T71610G+T71614G

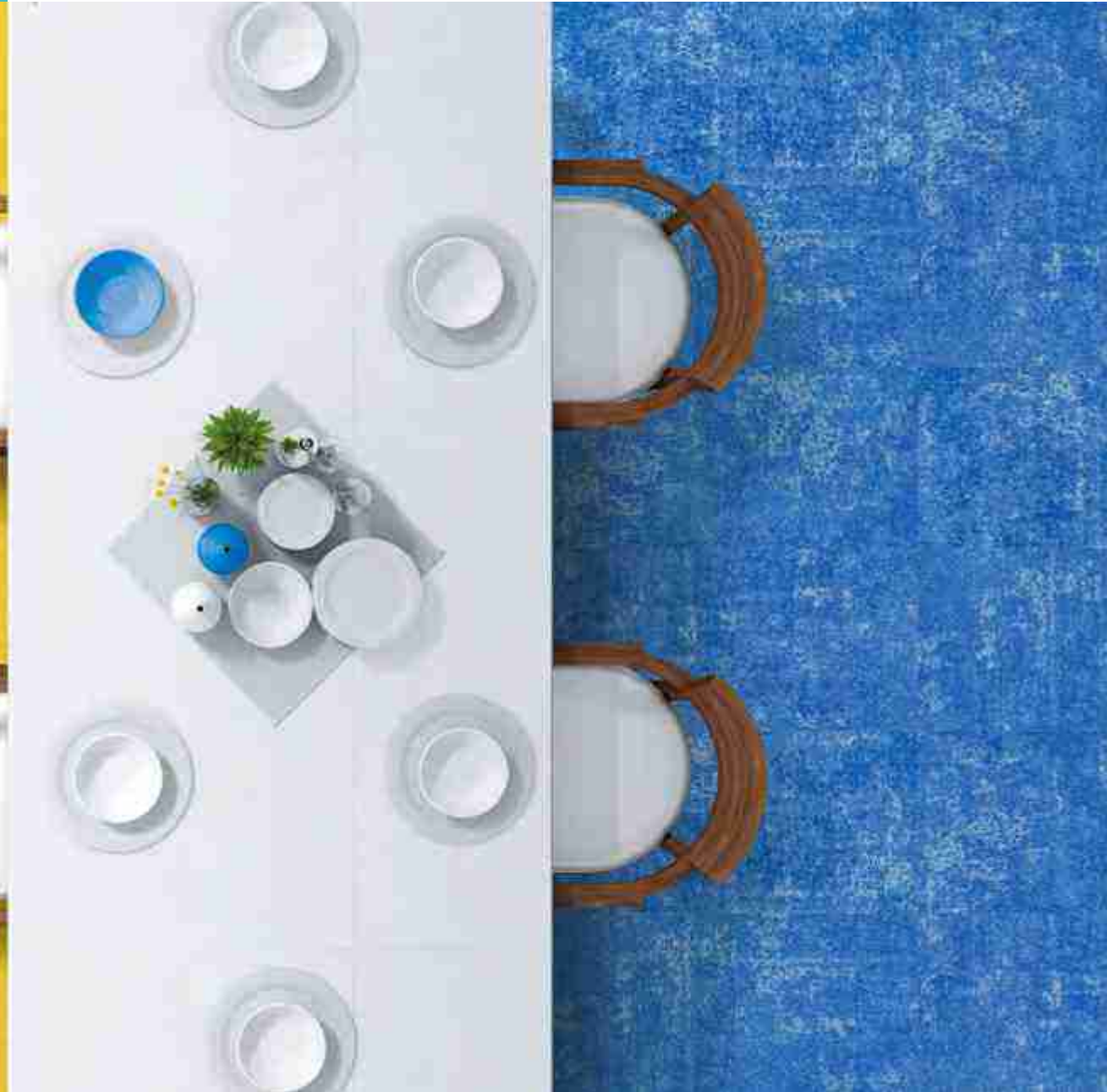

SOFT  
SURFACES



Color: T71602G+03G+10G+11G+12G+14G





**SOFT SURFACES**



Color: T71605G+T71606G



Color: T71602G

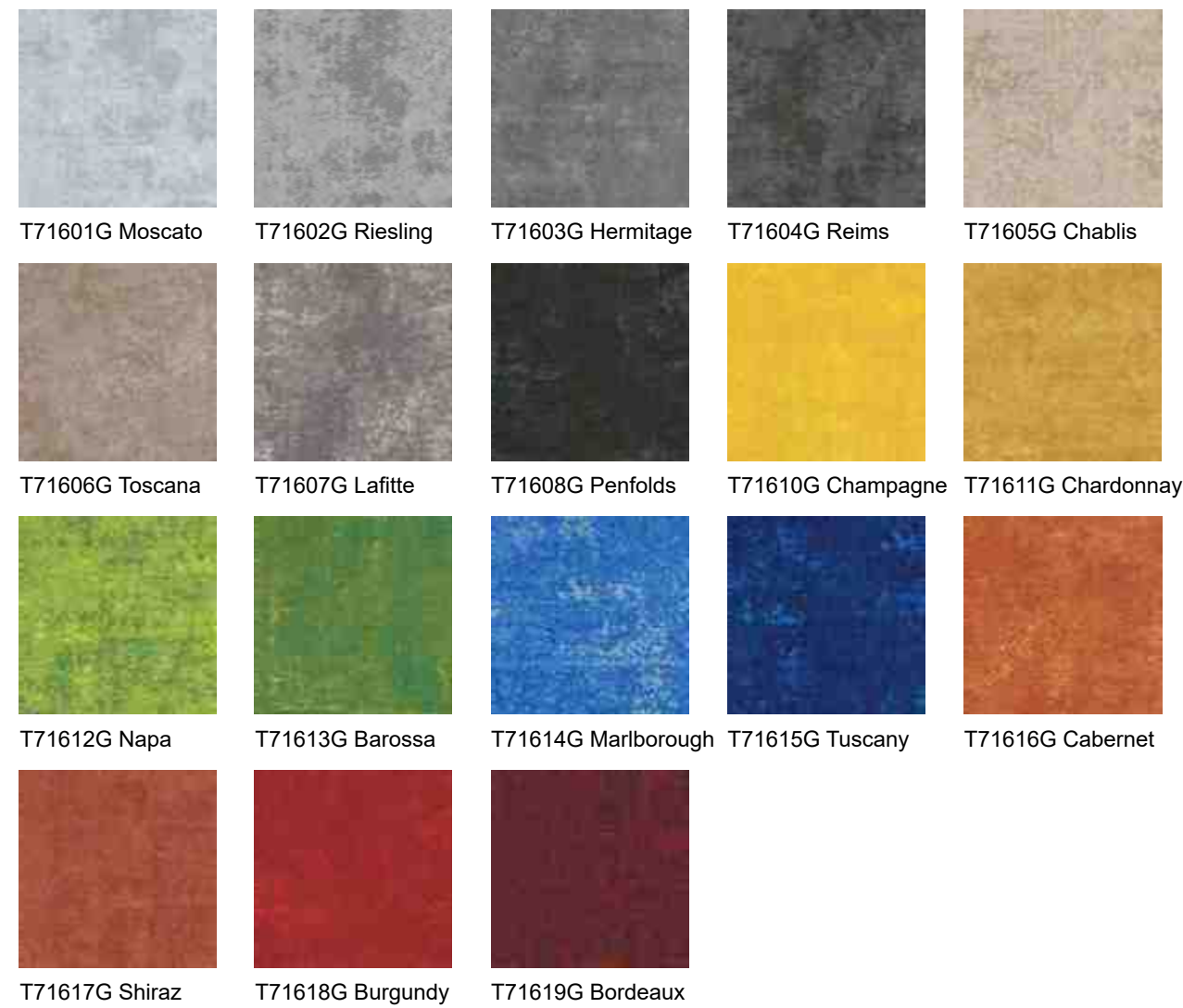

Product Name : T716G "Vintage"  
 Face Yarn : Universal Fiber Solution Dyed Nylon  
 Dye Method : Solution Dyed  
 Construction : Multi Hi / Lo Loop  
 Pile Height : 6.0 - 3.5 mm  
 Tile Size : 500 mm x 500 mm  
 Electrostatic Propensity : ≤ 2.0 KV (GB/T 18044-2008)  
 Standard Backing : RECYCLED TUNTEX Commercial Duraback  
 Foot Traffic : Heavy  
 Stain Resistance : Stainshield Treatment **STAINSHIELD™**  
 Soil Resistance : Soil Guard Treatment **SOILGUARD™**  
 Odor Reducer : Ecofresh Treatment **ECOFRESH™**  
 Anti-microbial : Microshield Treatment **MICROSHIELD™**



# T722G TIMES SQUARE

Flashing neon lights and giant billboards, that's what this unforgettable landmark is all about, filled with excited theatre goers and street performers. Times Sq where night becomes day.



Color: T72201G+T72202G+T72204G+T72205G

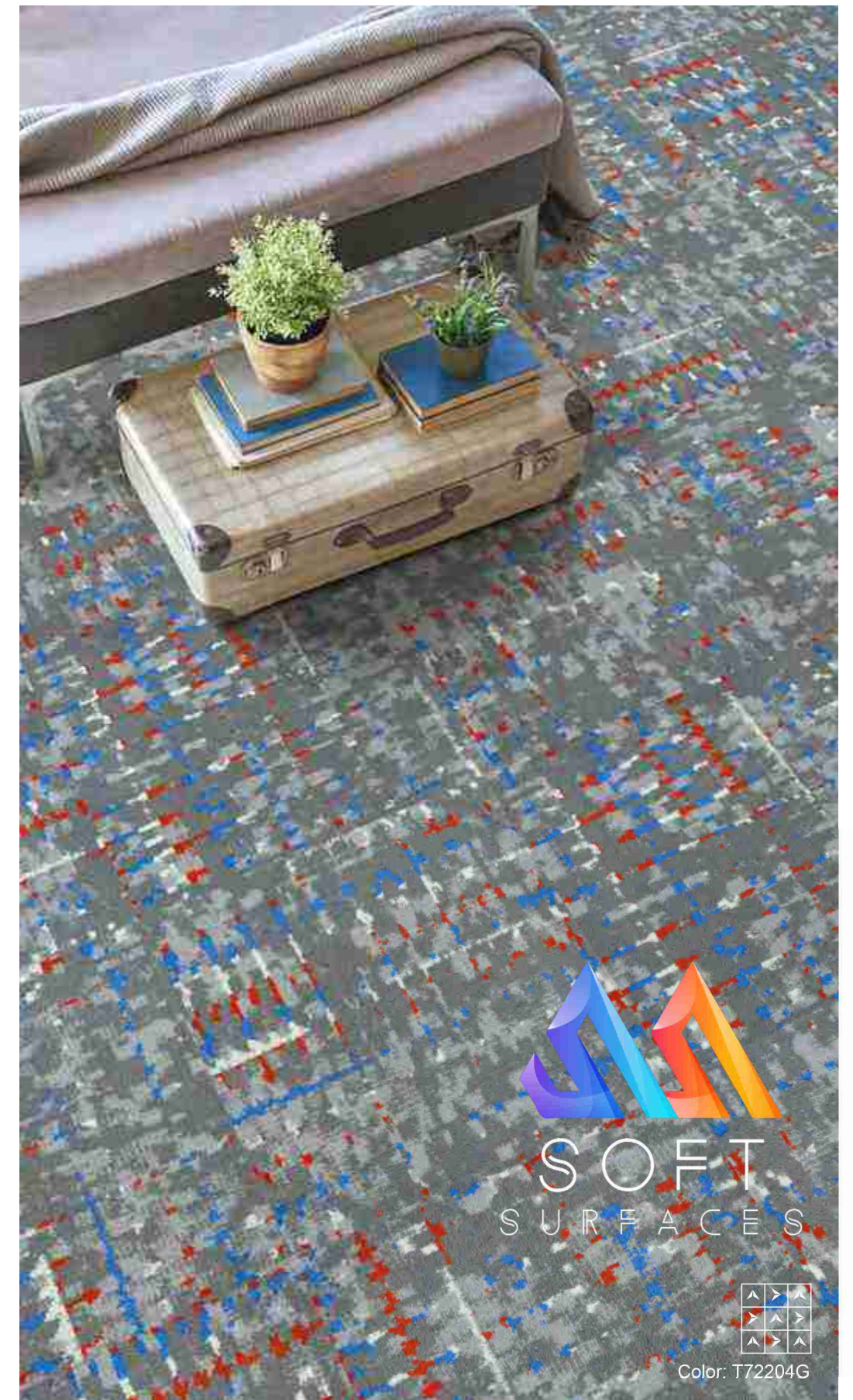

  
SOFT  
SURFACES



Color: T72204G





SOFT  
SURFACES



Color: T72203G



Color: T72202G



T72201G Long Island



T72202G Rockefeller

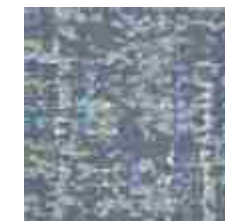

T72203G Soho

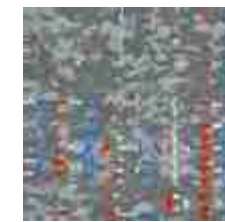

T72204G Central Park

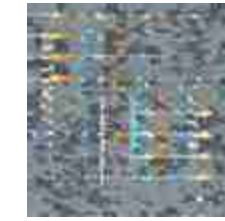

T72205G Midtown

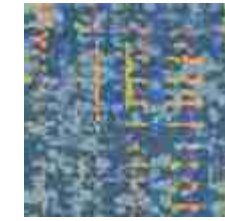

T72206G Yankee

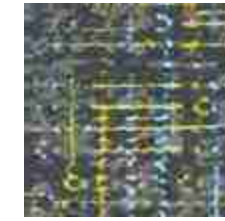

T72207G Manhattan



T72208G Broadway

Product Name :	T722G "Times Square"
Face Yarn :	nexlon™ Standard + Prisma Premium Solution Dyed Nylon with Stain & Soil Resist technology
Dye Method :	Solution Dyed
Construction :	Multi Hi / Lo Loop
Pile Height :	9.0 - 4.5 mm
Tile Size :	500 mm x 500 mm
Electrostatic Propensity :	≤ 2.0 KV (GB/T 18044-2008)
Standard Backing :	RECYCLED TUNTEX Commercial Duraback
Foot Traffic :	Heavy
Stain Resistance :	Stainshield Treatment <b>STAINSHIELD™</b>
Soil Resistance :	Soil Guard Treatment <b>SOILGUARD™</b>
Odor Reducer :	Ecofresh Treatment <b>ECOFRESH™</b>
Anti-microbial :	Microshield Treatment <b>MICROSHIELD™</b>



# T723G

## 1933 SHANGHAI

The most interesting stories come from places with history that are forgotten. Inspired by '1933 Shanghai', Tuntex presents how it interprets the balance between history and modernism, painting your indoor spaces with retrospective patterns without losing the simplicity of modern styles.



Color: T72301G+T72303G+T72304G

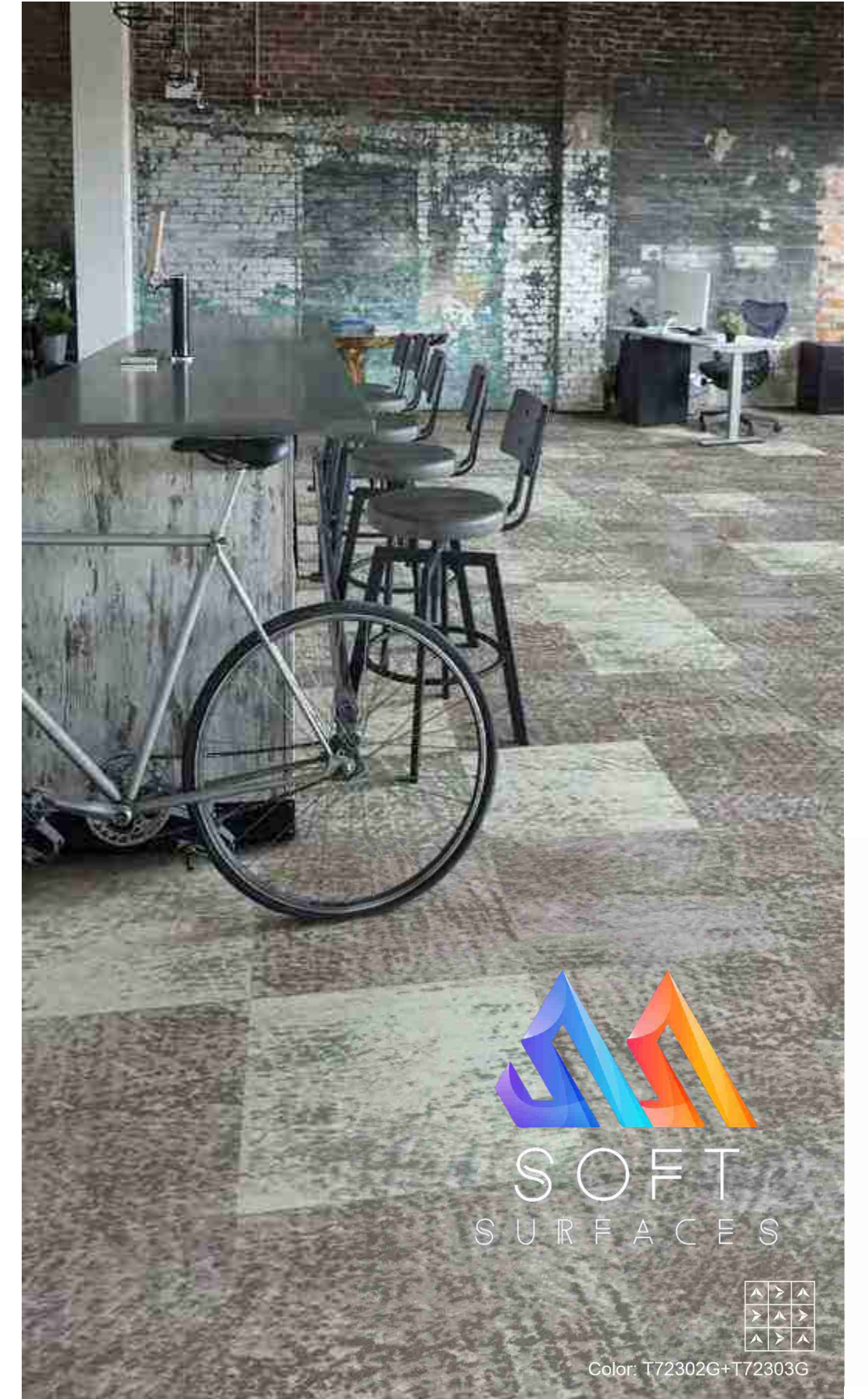

SOFT  
SURFACES



Color: T72302G+T72303G





SOFT  
SURFACES



Color: T72305G



T72301G Reserve



T72302G Rebirth



T72303G Remain

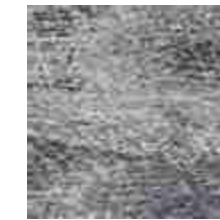

T72304G Revive

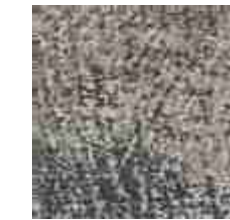

T72305G Resurge



T72306G Refresh

Product Name :	T723G "1933 Shanghai"
Face Yarn :	Universal Fiber Solution Dyed Nylon (including Bio-based Content)
Dye Method :	Solution Dyed
Construction :	Multi Hi / Lo Loop
Pile Height :	5.0 - 3.0 mm
Tile Size :	500 mm x 500 mm
Electrostatic Propensity :	≤ 2.0 KV (GB/T 18044-2008)
Standard Backing :	RECYCLED TUNTEX Commercial Duraback
Foot Traffic :	Heavy
Stain Resistance :	Stainshield Treatment <b>STAINSHIELD™</b>
Soil Resistance :	Soil Guard Treatment <b>SOILGUARD™</b>
Odor Reducer :	Ecofresh Treatment <b>ECOFRESH™</b>
Anti-microbial :	Microshield Treatment <b>MICROSHIELD™</b>



# PRODUCT INFORMATION FROM ROA. REINVENTED



SOFT  
SURFACES

All images are computer generated files and may not exactly represent actual installation appearance and tile seams. Full files can be provided if required.



# T700G

## BIRD'S-EYE ON METRO



T7001G Mist



T7002G Landmark



T7003G Urban Jungle



T7004G Corner



T7005G Night Shadow

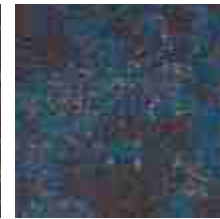

T7006G Watertown



T7007G Métro de Paris



T7008G Forbidden City

Product Name :	T700G "Bird's-eye on Metro"
Face Yarn :	nexlor™ Premium Solution Dyed Nylon with Stain & Soil Resist Technology
Dye Method :	Solution Dyed
Construction :	Multi Hi / Lo Loop
Pile Height :	5.5 - 3.5 mm
Tile Size :	500 mm x 500 mm
Electrostatic Propensity :	≤ 2.0 KV (GB/T 18044-2008)
Standard Backing :	RECYCLED TUNTEX Commercial Duraback
Foot Traffic :	Heavy
Stain Resistance :	Stainshield Treatment <b>STAIN SHIELD™</b>
Soil Resistance :	Soil Guard Treatment <b>SOIL GUARD™</b>
Odor Reducer :	Ecofresh Treatment <b>ECO FRESH™</b>
Anti-microbial :	Microshield Treatment <b>MICRO SHIELD™</b>



Color: T7007G



# T707G

## SPACE CLOUD



Color: T7076G

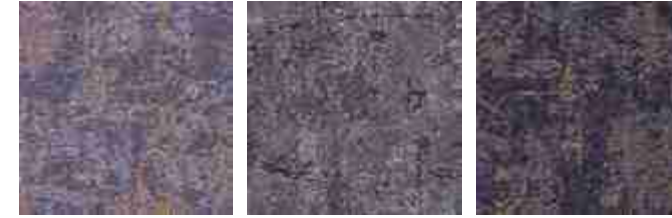

Saturn

T7072G

Jupiter



T7074G

T7075G Mars

T7076G Venus

T7077G Aurora

Product Name :	T707G "Space Cloud"
Face Yarn :	nexlon™ Standard + Prisma Premium solution Dyed Nylon with Stain & Soil Resist Technology
Dye Method :	Solution Dyed
Construction :	Multi Hi / Lo Loop
Pile Height :	5.0 - 3.0 mm
Tile Size :	500 mm x 500 mm
Electrostatic Propensity :	≤ 2.0 KV (GB/T 18044-2008)
Standard Backing :	RECYCLED TUNTEX Commercial Duraback
Foot Traffic :	Heavy
Stain Resistance :	Stainshield Treatment <b>STAINSHIELD™</b>
Soil Resistance :	Soil Guard Treatment <b>SOILGUARD™</b>
Odor Reducer :	Ecofresh Treatment <b>ECOFRESH™</b>
Anti-microbial :	Microshield Treatment <b>MICROSHIELD™</b>



# T708G

## COLOR DEW

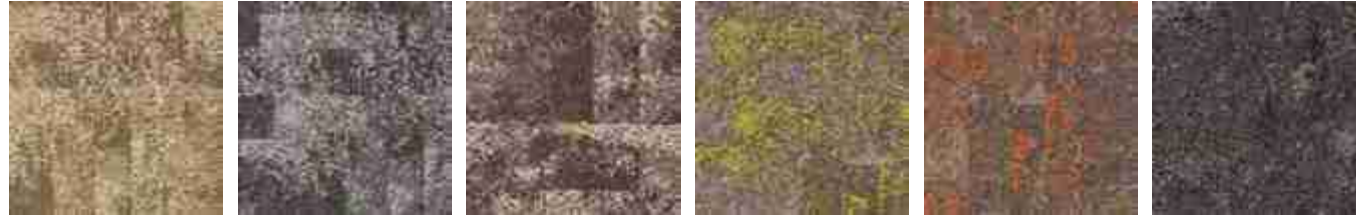

T7081G Chocolate    T7082G Crystal    T7083G Espresso    T7084G Green Apple    T7085G Blaze Orange    T7086G Smokey

Product Name :	T708G "Color Dew"
Face Yarn :	nexlor™ Standard + Quartz Premium Solution Dyed Nylon with Stain & Soil Resist Technology
Dye Method :	Solution Dyed
Construction :	Multi Hi / Lo Loop
Pile Height :	5.0 - 3.0 mm
Tile Size :	500 mm x 500 mm
Electrostatic Propensity :	≤ 2.0 KV (GB/T 18044-2008)
Standard Backing :	RECYCLED TUNTEX Commercial Duraback
Foot Traffic :	Heavy
Stain Resistance :	Stainshield Treatment <b>STAIN SHIELD™</b>
Soil Resistance :	Soil Guard Treatment <b>SOIL GUARD™</b>
Odor Reducer :	Ecofresh Treatment <b>ECO FRESH™</b>
Anti-microbial :	Microshield Treatment <b>MICRO SHIELD™</b>



Color: T7085G



# T709G FLAGSTONE



Color: T709S05G+T709L05G

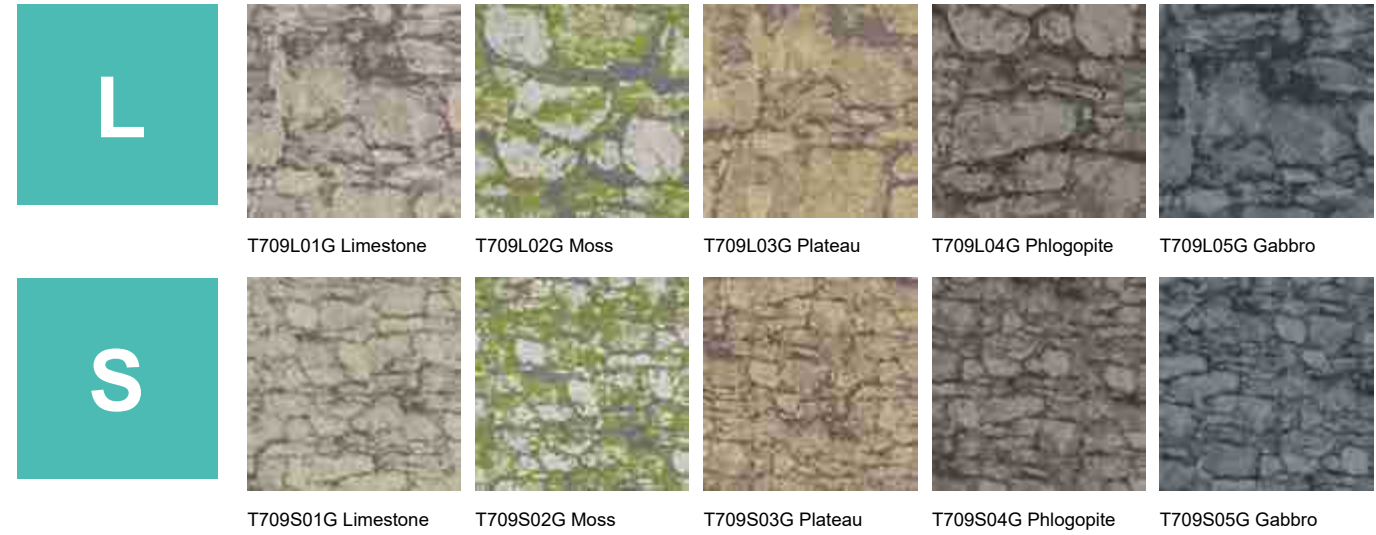

Product Name :	T709G "Flagstone"
Face Yarn :	nexlor™ Premium Solution Dyed Nylon with Stain & Soil Resist Technology
Dye Method :	Solution Dyed
Construction :	Multi Hi / Lo Loop
Pile Height :	6.5 - 3.0 mm
Tile Size :	500 mm x 500 mm
Electrostatic Propensity :	≤ 2.0 KV (GB/T 18044-2008)
Standard Backing :	RECYCLED TUNTEX Commercial Duraback
Foot Traffic :	Heavy
Stain Resistance :	Stainshield Treatment <b>STAINSHIELD™</b>
Soil Resistance :	Soil Guard Treatment <b>SOILGUARD™</b>
Odor Reducer :	Ecofresh Treatment <b>ECOFRESH™</b>
Anti-microbial :	Microshield Treatment <b>MICROSHIELD™</b>



# T710G BASE

T711G /T712G is complementary to T710G series



T7101G Luscious    T7102G Fragrance    T7103G Cognac    T7104G Flourish

Product Name :	T710G "Base"
Face Yarn :	nexlor™ Premium Solution Dyed Nylon with Stain & Soil Resist Technology
Dye Method :	Solution Dyed
Construction :	Multi Hi / Lo Loop
Pile Height :	6.0 - 4.0 mm
Tile Size :	500 mm x 500 mm
Electrostatic Propensity :	≤ 2.0 KV (GB/T 18044-2008)
Standard Backing :	RECYCLED TUNTEX Commercial Duraback
Foot Traffic :	Heavy
Stain Resistance :	Stainshield Treatment <b>STAIN</b> SHIELD™
Soil Resistance :	Soil Guard Treatment <b>SOIL</b> GUARD™
Odor Reducer :	Ecofresh Treatment <b>ECO</b> FRESH™
Anti-microbial :	Microshield Treatment <b>MICRO</b> SHIELD™



Color: T7101G+T711X16G



# T711G BAMBOO



**SOFT**  
SURFACES



Color: T7103G+T711X32G

T711G is complementary to T710G series

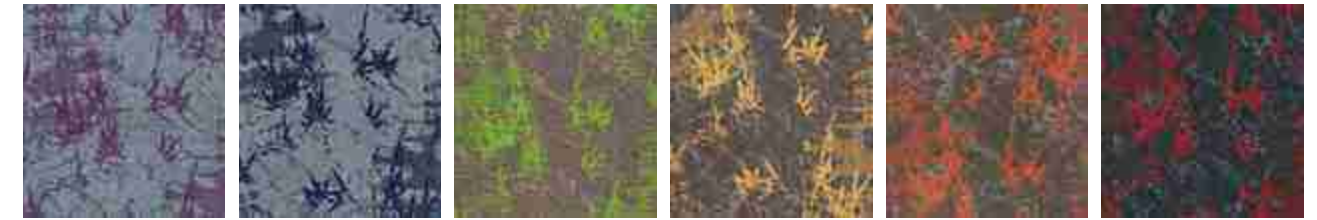

T711X14G  
Luscious  
full pattern

T711X16G  
Petal  
full pattern

T711X21G  
Green Fragrance  
full pattern

T711X32G  
Cream Cognac  
full pattern

T711X33G  
Orange Cognac  
full pattern

T711X45G  
Flourish  
full pattern



T711Y14G  
Luscious  
half pattern

T711Y16G  
Petal  
half pattern

T711Y21G  
Green Fragrance  
half pattern

T711Y32G  
Cream Cognac  
half pattern

T711Y33G  
Orange Cognac  
half pattern

T711Y45G  
Flourish  
half pattern

Product Name :	T711G "Bamboo"
Face Yarn :	nexlor™ Premium Solution Dyed Nylon with Stain & Soil Resist Technology
Dye Method :	Solution Dyed
Construction :	Multi Hi / Lo Loop
Pile Height :	6.0 - 4.0 mm
Tile Size :	500 mm x 500 mm
Electrostatic Propensity :	≤ 2.0 KV (GB/T 18044-2008)
Standard Backing :	RECYCLED TUNTEX Commercial Duraback
Foot Traffic :	Heavy
Stain Resistance :	Stainshield Treatment <b>STAINSHIELD™</b>
Soil Resistance :	Soil Guard Treatment <b>SOILGUARD™</b>
Odor Reducer :	Ecofresh Treatment <b>ECOFRESH™</b>
Anti-microbial :	Microshield Treatment <b>MICROSHIELD™</b>



# T712G BLOSSOM

T712G is complementary to T710G series

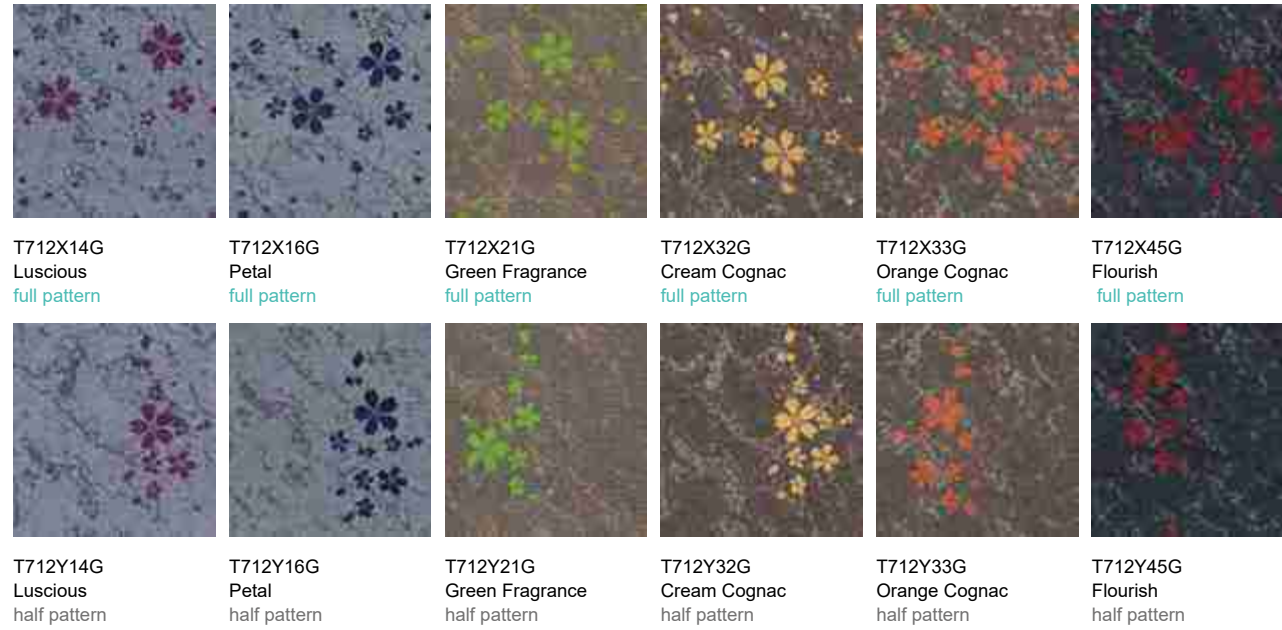

T712X14G Luscious full pattern	T712X16G Petal full pattern	T712X21G Green Fragrance full pattern	T712X32G Cream Cognac full pattern	T712X33G Orange Cognac full pattern	T712X45G Flourish full pattern
T712Y14G Luscious half pattern	T712Y16G Petal half pattern	T712Y21G Green Fragrance half pattern	T712Y32G Cream Cognac half pattern	T712Y33G Orange Cognac half pattern	T712Y45G Flourish half pattern

Product Name : T712G "Blossom"  
 Face Yarn : nexlor™ Premium Solution Dyed Nylon with Stain & Soil Resist Technology  
 Dye Method : Solution Dyed  
 Construction : Multi Hi / Lo Loop  
 Pile Height : 6.0 - 4.0 mm  
 Tile Size : 500 mm x 500 mm  
 Electrostatic Propensity : ≤ 2.0 KV (GB/T 18044-2008)  
 Standard Backing : RECYCLED TUNTEX Commercial Duraback  
 Foot Traffic : Heavy  
 Stain Resistance : Stainshield Treatment **STAIN SHIELD™**  
 Soil Resistance : Soil Guard Treatment **SOIL GUARD™**  
 Odor Reducer : Ecofresh Treatment **ECO FRESH™**  
 Anti-microbial : Microshield Treatment **MICRO SHIELD™**



Color: T712X32G+T712X33G



# T717G

## SQ CLOUD



Color: T71701G+T71709G



T71701G Cumulus    T71702G Stratus    T71703G Thunder Cloud    T71704G Jet Stream    T71705G Nimbus    T71706G Cloud Surfer



T71707G Burning Sky    T71708G Blue Sky    T71709G Night Sky

Product Name :	T717G "Sq Cloud"
Face Yarn :	nexlor™ Standard + Quartz Premium Solution Dyed Nylon with Stain & Soil Resist Technology
Dye Method :	Solution Dyed
Construction :	Multi Hi / Lo Loop
Pile Height :	4.0 - 2.5 mm
Tile Size :	500 mm x 500 mm
Electrostatic Propensity :	≤ 2.0 KV (GB/T 18044-2008)
Standard Backing :	RECYCLED TUNTEX Commercial Duraback
Foot Traffic :	Heavy
Stain Resistance :	Stainshield Treatment <b>STAINSHIELD™</b>
Soil Resistance :	Soil Guard Treatment <b>SOILGUARD™</b>
Odor Reducer :	Ecofresh Treatment <b>ECOFRESH™</b>
Anti-microbial :	Microshield Treatment <b>MICROSHIELD™</b>



# T718G WEAVE PLUS

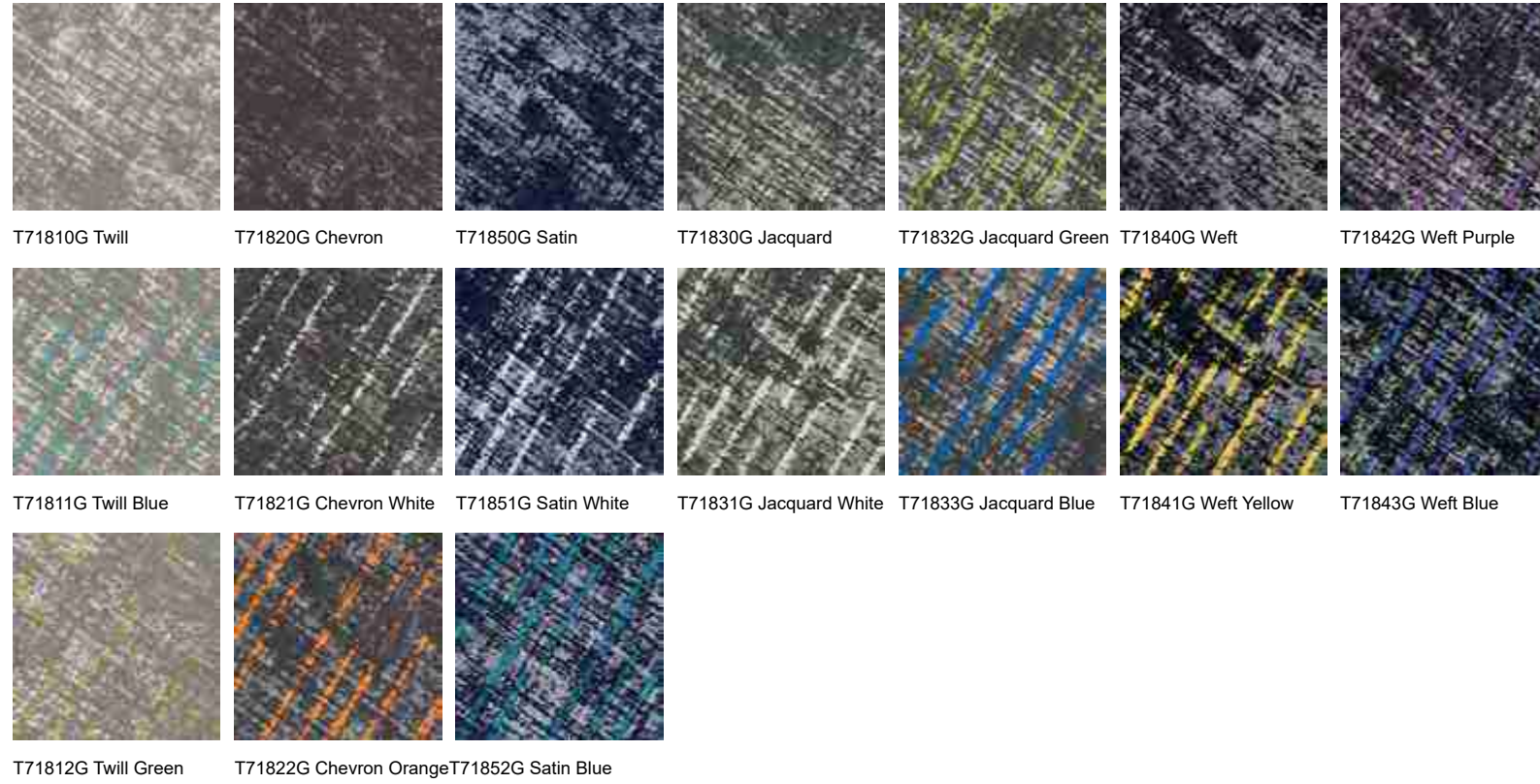

Product Name :	T718G "Weave Plus"
Face Yarn :	nexlor™ Premium Solution Dyed Nylon with Stain & Soil Resist Technology
Dye Method :	Solution Dyed
Construction :	Multi Hi / Lo Loop
Pile Height :	5.5 - 3.0 mm
Tile Size :	500 mm x 500 mm
Electrostatic Propensity :	≤ 2.0 KV (GB/T 18044-2008)
Standard Backing :	RECYCLED TUNTEX Commercial Duraback
Foot Traffic :	Heavy
Stain Resistance :	Stainshield Treatment <b>STAIN SHIELD™</b>
Soil Resistance :	Soil Guard Treatment <b>SOIL GUARD™</b>
Odor Reducer :	Ecofresh Treatment <b>ECO FRESH™</b>
Anti-microbial :	Microshield Treatment <b>MICRO SHIELD™</b>





# T719G FREE FORM

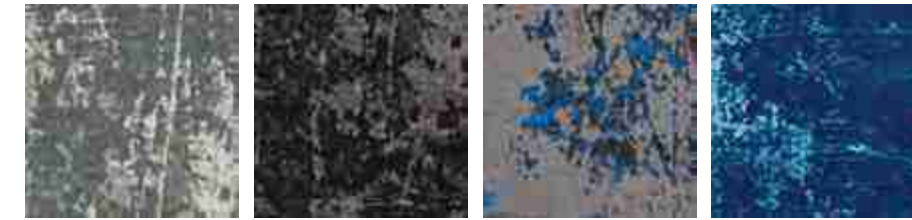

T71901G Jackson

T71902G Harris

T71903G Druin

T71904G Coltrane

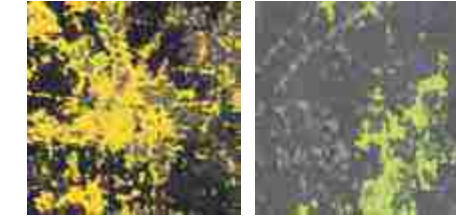

T71905G Davis

T71906G Sharkey

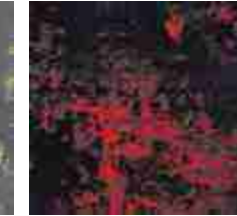

T71907G Pawel

T71908G Krantz

Product Name :	T719G "Free Form"
Face Yarn :	nexlor™ Standard + Prisma Premium Solution Dyed Nylon with Stain & Soil Resist Technology
Dye Method :	Solution Dyed
Construction :	Multi Hi / Lo Loop
Pile Height :	5.5 - 3.5 mm
Tile Size :	500 mm x 500 mm
Electrostatic Propensity :	≤ 2.0 KV (GB/T 18044-2008)
Standard Backing :	RECYCLED TUNTEX Commercial Duraback
Foot Traffic :	Heavy
Stain Resistance :	Stainshield Treatment <b>STAINSHIELD™</b>
Soil Resistance :	Soil Guard Treatment <b>SOILGUARD™</b>
Odor Reducer :	Ecofresh Treatment <b>ECOFRESH™</b>
Anti-microbial :	Microshield Treatment <b>MICROSHIELD™</b>



# SHOWCASES

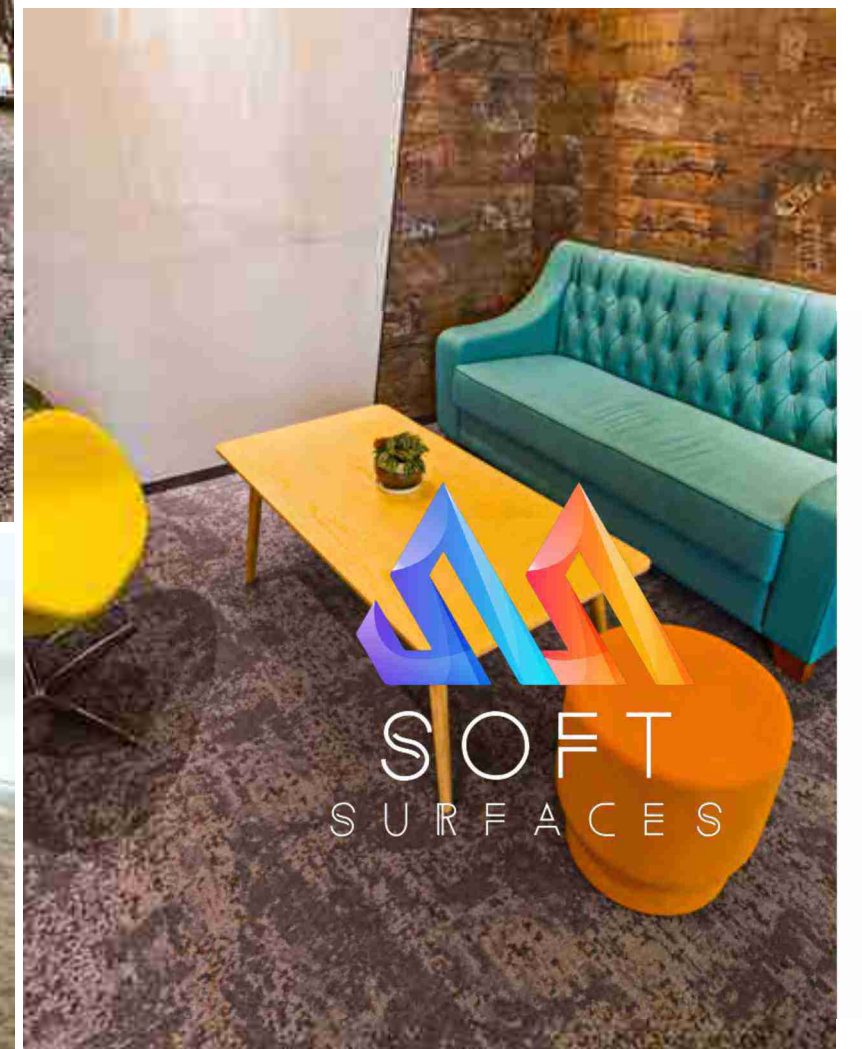

**SOFT**  
SURFACES



# 02

## E-CONCEPT COLLECTIONS

Innovative in style and combinations, perfect for contemporary styles



Boardwalk	T800G	70
Color Zip	T801G	72
Luminous	T802G	74
Mist	T805G	60
Track 25	T806G	76
Tassels	T808G	78
Color Stroke	T809G	80
Abstract	T810G	82
Cube	T811G	84
Expression	T812G	86
Novelle	T813G	88
Tetrix	T851G	64





# E-Concept

E-Concept is Tuntex's carpet plank collection; No longer limited to square tiles, Tuntex's revolution of traditional carpet has brought a new world of flooring design.

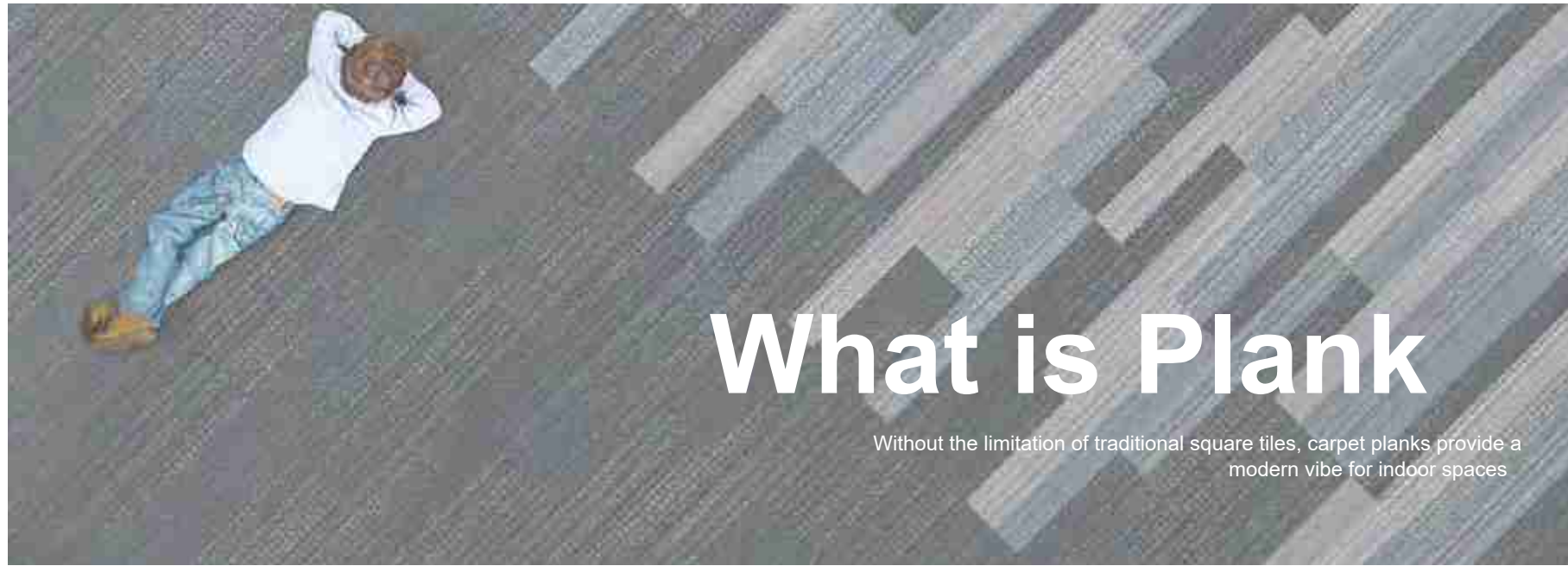

## What is Plank

Without the limitation of traditional square tiles, carpet planks provide a modern vibe for indoor spaces

### Countless Carpet Installation Combinations

Tuntex planks installed in different methods create a unique aesthetic. Allowing endless possibilities of combining Tuntex planks will inspire more design ideas and set new trends beyond expectations.

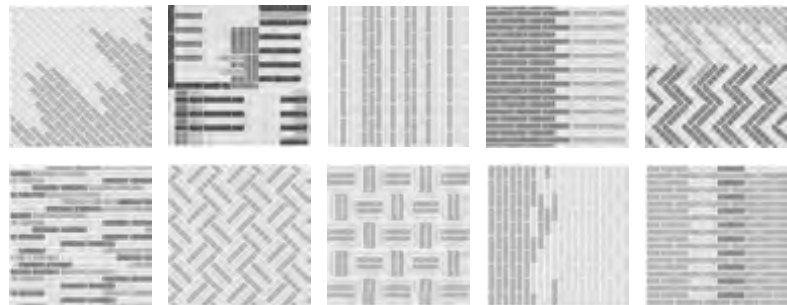

### More Innovative Combinations with Traditional Carpets

Carpet planks can create amazing designs when combined with traditional square carpet tiles and LVT floorings as well.

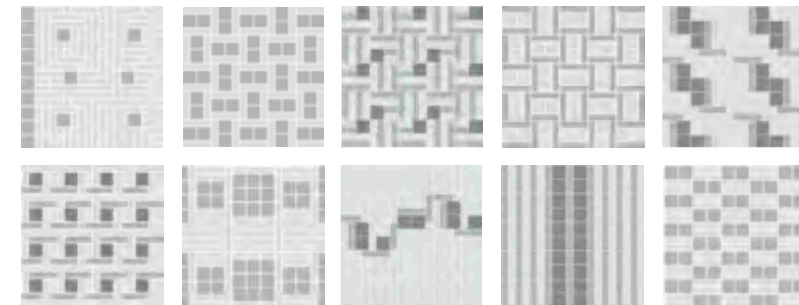

## Sustainable Contribution

We recycle both pre-consumed & post-consumed waste to manufacture our products.



Using in-house premium yarn nexlon, we minimize carbon footprint



Eliminates water waste and reduces pollution to a minimum level



By reusing recycled waste, we conserve resources in manufacturing process.



15 year warranty

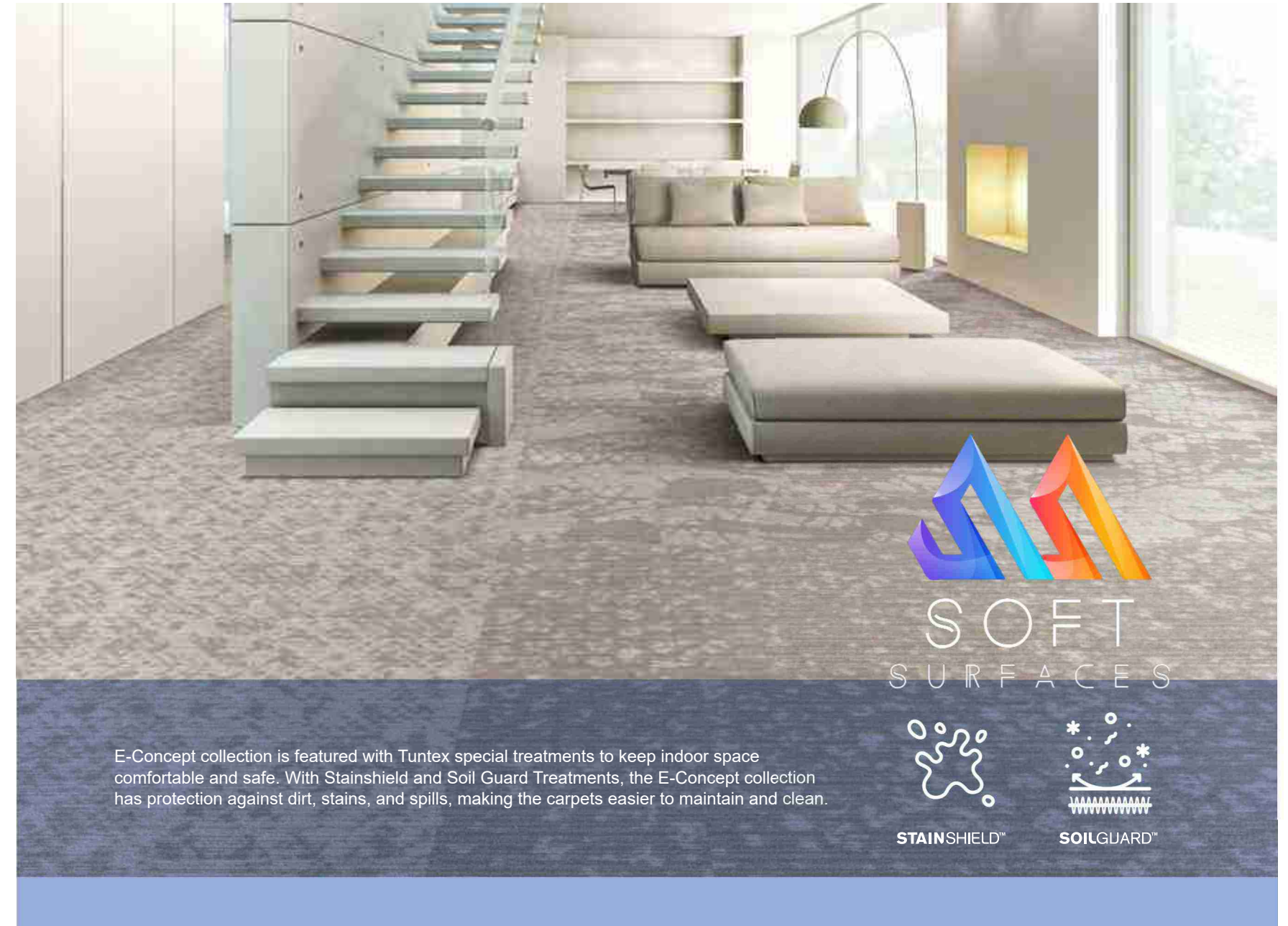

E-Concept collection is featured with Tuntex special treatments to keep indoor space comfortable and safe. With Stainshield and Soil Guard Treatments, the E-Concept collection has protection against dirt, stains, and spills, making the carpets easier to maintain and clean.



SOFT SURFACES

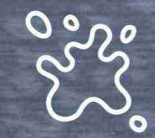

STAINSHIELD™



SOILGUARD™



# NEW PRODUCTS FROM E-CONCEPT

Preferred Carpet Planks for Contemporary Rooms

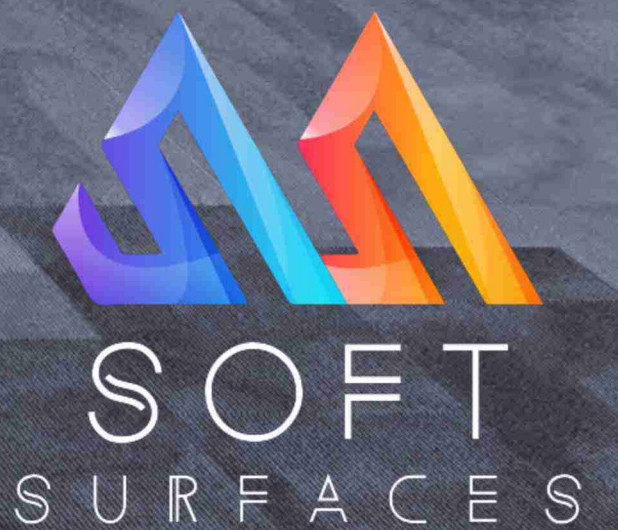

All images are computer generated files and may not exactly represent actual installation appearance and tile seams. Full tiles can be provided if required.



# T805G MIST

The clouds hide the mountains. The air is fresh with cold vapor. Inspired by the clouds and mists in the mountains, T805 creates a realm of tranquility.



SOFT  
SURFACES



Color: T80501G+T80502G





SOFT  
SURFACES

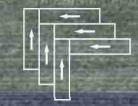

Color: T80508G



Color: T80504G+T80508G

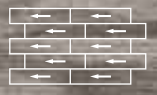

Color: T80507G+T80508G



T80501G Tortilla



T80506G Iron



T80502G Wood



T80507G Fog



T80503G Cedar



T80508G Sage



T80504G Fossil



T80509G Spruce



T80505G Ash

Product Name :	T805G "Mist"
Face Yarn :	nexlor™ Standard + Prisma Premium Solution Dyed Nylon with Stain & Soil Resist Technology
Dye Method :	Solution Dyed
Construction :	Multi Hi / Lo Loop
Pile Height :	5.0 - 3.0 mm
Tile Size :	250 mm x 1000 mm
Electrostatic Propensity :	≤ 2.0 KV (GB/T 18044-2008)
Standard Backing :	RECYCLED TUNTEX Commercial Duraback
Foot Traffic :	Heavy
Stain Resistance :	Stainshield Treatment: <b>STAINSHIELD™</b>
Soil Resistance :	Soil Guard Treatment: <b>SOILGUARD™</b>



# T851G TETRIX

Tetris is a block-based puzzle game invented in the 80s and has been one of the most popular classic video games among all generations. It has a very simple goal of destroying blocks by completing a line without reaching the top. The game provides a lot of fun by stacking and organizing the colorful blocks as if building a brick wall.

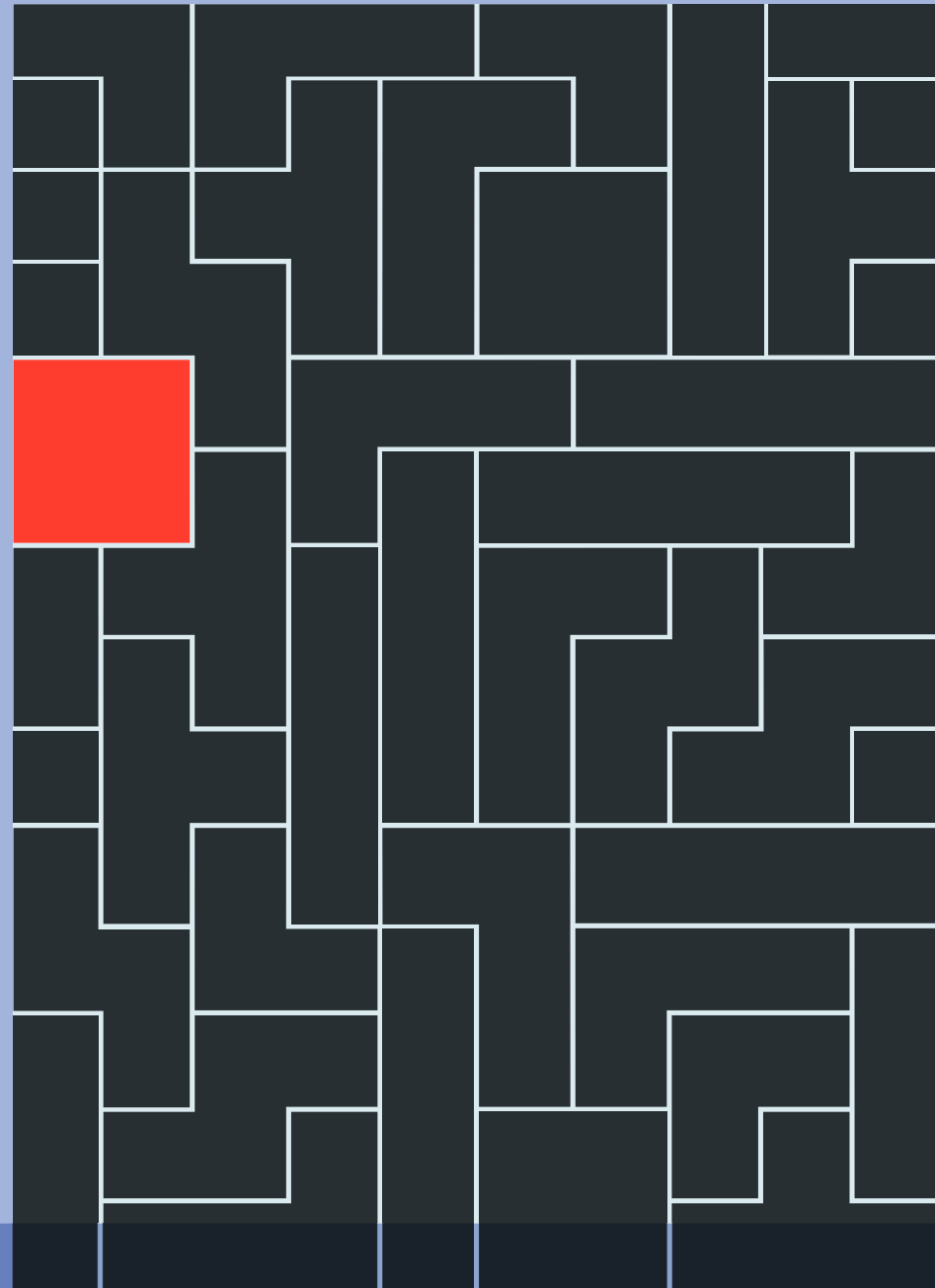

SOFT  
SURFACES

Color: T85106G+T85112G+V271-2

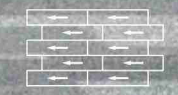





**SOFT**  
SURFACES

Color: T85109G+T85110G+T85111G



Color: T85101G+T85103G



Color: T85101G



T85101G Beige



T85102G Hazel wood



T85103G Coffee



T85104G Syrup



T85105G Dove



T85106G Fossil



T85107G Iron



T85108G Shadow



T85109G Slate



T85110G Aegean



T85111G Navy



T85112G Juniper

Product Name :	T851G "Tetrix"
Face Yarn :	nexlor™ Standard + Prisma Premium Solution Dyed Nylon with Stain & Soil Resist Technology
Dye Method :	Solution Dyed
Construction :	Hi / Mid / Lo Loop
Pile Height :	5.0 / 4.5 / 3.0 mm
Tile Size :	250 mm x 1000 mm
Electrostatic Propensity :	≤ 2.0 KV (GB/T 18044-2008)
Standard Backing :	RECYCLED TUNTEX Commercial Duraback
Foot Traffic :	Heavy
Stain Resistance :	Stainshield Treatment: <b>STAINSHIELD™</b>
Soil Resistance :	Soil Guard Treatment: <b>SOILGUARD™</b>



# PRODUCT INFORMATION FROM E-CONCEPT



All images are computer generated files and may not exactly represent actual installation appearance and tile seams. Full tiles can be provided if required.



# T800G BOARDWALK



T8001G Rock



T8002G Washgold



T8003G Olive



T8004G Tawny



T8005G Pottery

Product Name :	T800G "Boardwalk"
Face Yarn :	nexlor™ Premium Solution Dyed Nylon with Stain & Soil Resist Technology
Dye Method :	Solution Dyed
Construction :	Hi / Mid / Lo Loop
Pile Height :	6.0 / 4.0 / 3.0 mm
Tile Size :	250 mm x 1000 mm
Electrostatic Propensity :	≤ 2.0 KV (GB/T 18044-2008)
Standard Backing :	RECYCLED TUNTEX Commercial Duraback
Foot Traffic :	Heavy
Stain Resistance :	Stainshield Treatment <b>STAIN SHIELD™</b>
Soil Resistance :	Soil Guard Treatment <b>SOIL GUARD™</b>



SOFT  
SURFACES



Color: T8003G



# T801G COLOR ZIP

Images below are enlarged and represent a section of a full tile only

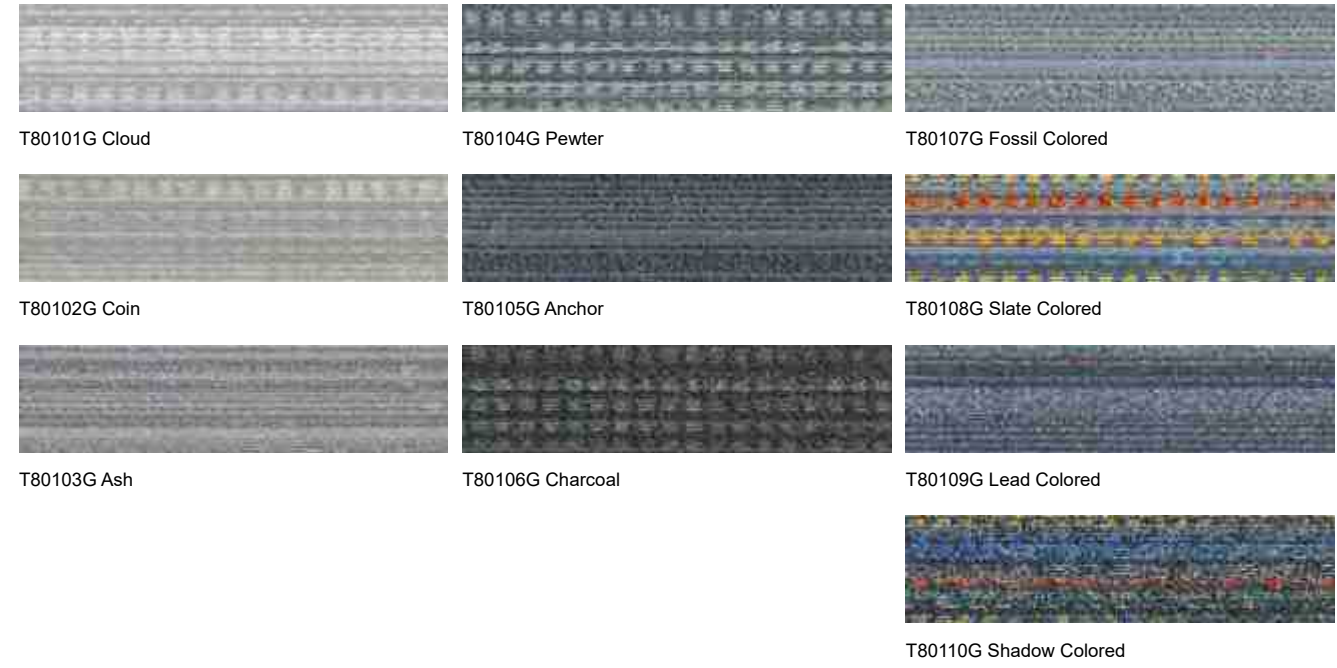
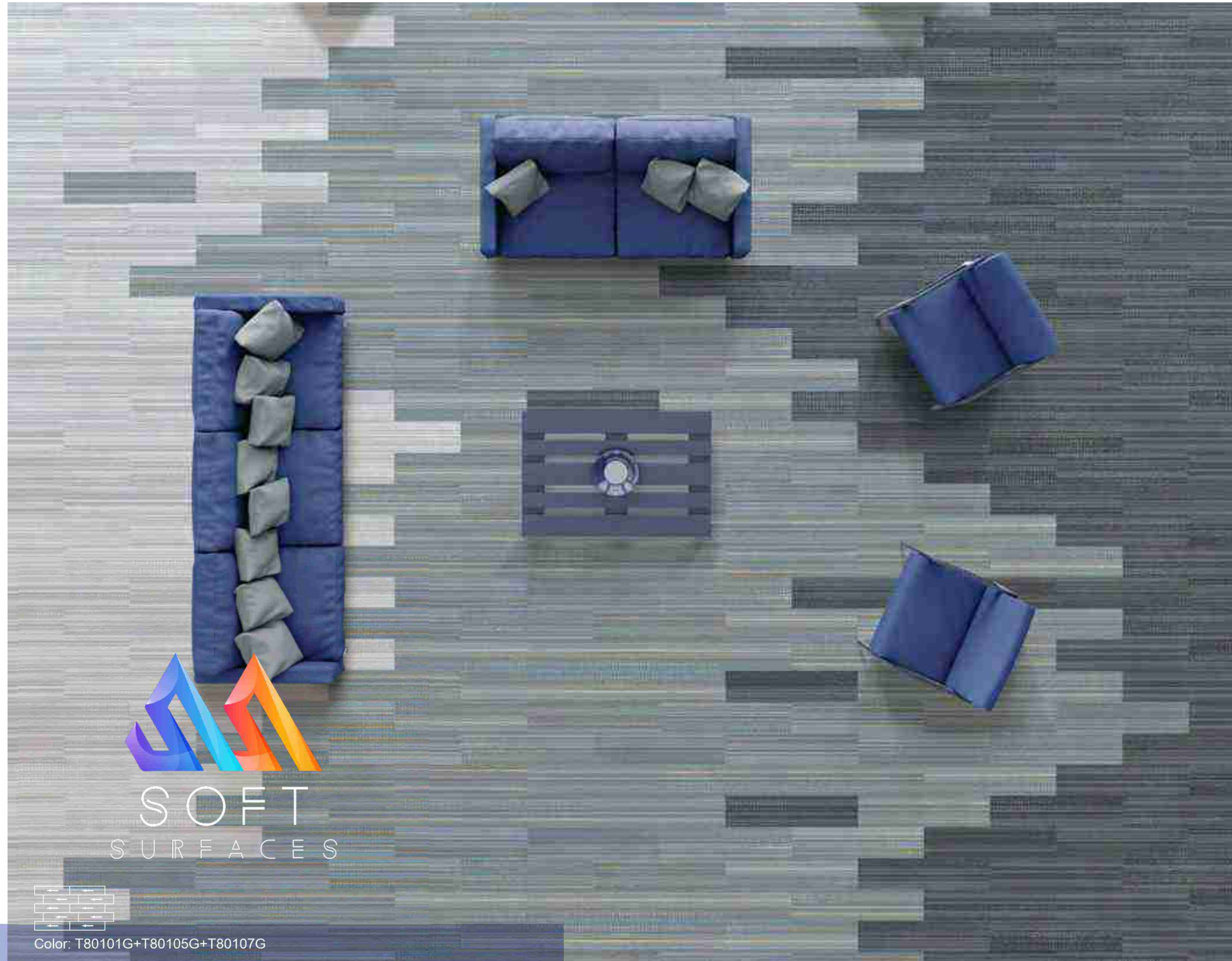

Color: T80101G+T80105G+T80107G

Product Name :	T801G "Color Zip"
Face Yarn :	nexlor™ Premium Solution Dyed Nylon with Stain & Soil Resist Technology
Dye Method :	Solution Dyed
Construction :	Multi Hi / Lo Loop
Pile Height :	6.0 - 3.0 mm
Tile Size :	250 mm x 1000 mm
Electrostatic Propensity :	≤ 2.0 KV (GB/T 18044-2008)
Standard Backing :	RECYCLED TUNTEX Commercial Duraback
Foot Traffic :	Heavy
Stain Resistance :	Stainshield Treatment <b>STAINSHIELD™</b>
Soil Resistance :	Soil Guard Treatment <b>SOILGUARD™</b>



# T802G LUMINOUS



T80201G Platinum



T80202G Gold



T80203G Orange



T80204G Emerald



T80205G Aegean



T80206G Ruby

Product Name :	T802G "Luminous"
Face Yarn :	nexlor™ Standard + Prisma + Circular Premium Solution Dyed Nylon with RECYCLED Content, Stain & Soil Resist Technology
Dye Method :	Solution Dyed
Construction :	Hi / Mid / Lo Loop
Pile Height :	5.0 / 4.5 / 3.0 mm
Tile Size :	250 mm x 1000 mm
Electrostatic Propensity :	≤ 2.0 KV (GB/T 18044-2008)
Standard Backing :	RECYCLED TUNTEX Commercial Duraback
Foot Traffic :	Heavy
Stain Resistance :	Stainshield Treatment <b>STAIN SHIELD™</b>
Soil Resistance :	Soil Guard Treatment <b>SOIL GUARD™</b>



Color: T80201G+T80203G+T80806G



# T806G TRACK 25



Tuntex T806G™Track 25"containing a random mixture of base color tiles with some tiles with the brighter color accent line also.



T80601G Cloud

T80602G Coin

T80603G Dove

T80604G Granite

T80605G Lead

T80606G Charcoal

T80607G Black

Product Name :	T806G "Track 25"
Face Yarn :	nexlor™ Premium Solution Dyed Nylon with Stain & Soil Resist Technology
Dye Method :	Solution Dyed
Construction :	Hi / Lo Loop
Pile Height :	4.0 / 3.5 mm
Tile Size :	250 mm x 1000 mm
Electrostatic Propensity :	≤ 2.0 KV (GB/T 18044-2008)
Standard Backing :	RECYCLED TUNTEX Commercial Duraback
Foot Traffic :	Heavy
Stain Resistance :	Stainshield Treatment <b>STAINSHIELD™</b>
Soil Resistance :	Soil Guard Treatment <b>SOILGUARD™</b>



# T808G TASSELS



Product Name : T808G "Tassels"  
 Face Yarn : nexlon™ Standard + Circular Premium Solution Dyed Nylon with RECYCLED Content, Stain & Soil Resist Technology  
 Dye Method : Solution Dyed  
 Construction : Hi / Mid / Lo Loop  
 Pile Height : 5.0 / 4.5 / 3.0 mm  
 Tile Size : 250 mm x 1000 mm  
 Electrostatic Propensity : ≤ 2.0 KV (GB/T 18044-2008)  
 Standard Backing : RECYCLED TUNTEX Commercial Duraback  
 Foot Traffic : Heavy  
 Stain Resistance : Stainshield Treatment **STAINSHIELD™**  
 Soil Resistance : Soil Guard Treatment **SOILGUARD™**

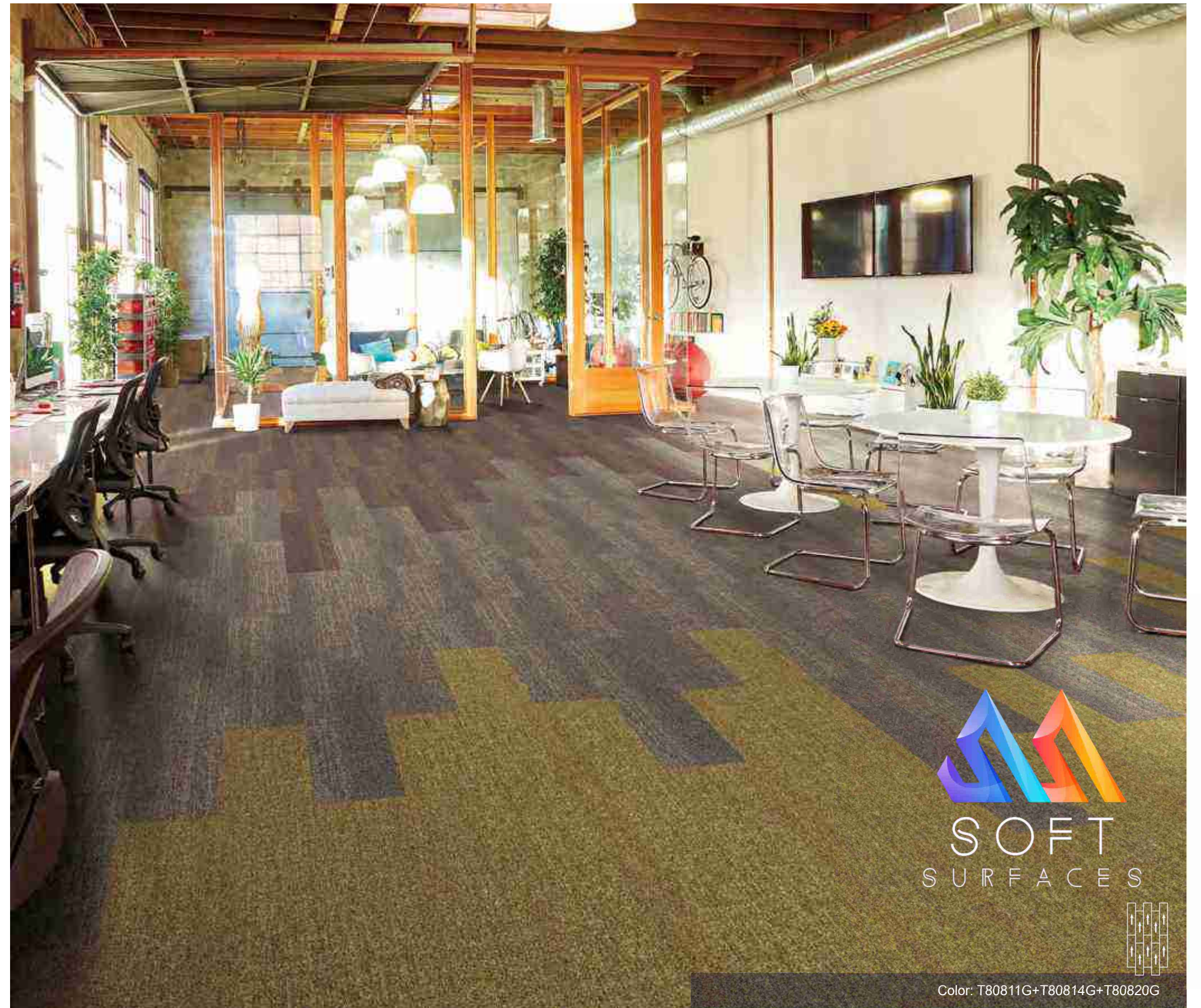

Color: T80811G+T80814G+T80820G



# T809G

## COLOR STROKE



**SOFT**  
SURFACES



Color: T80923G+T10805+T10814

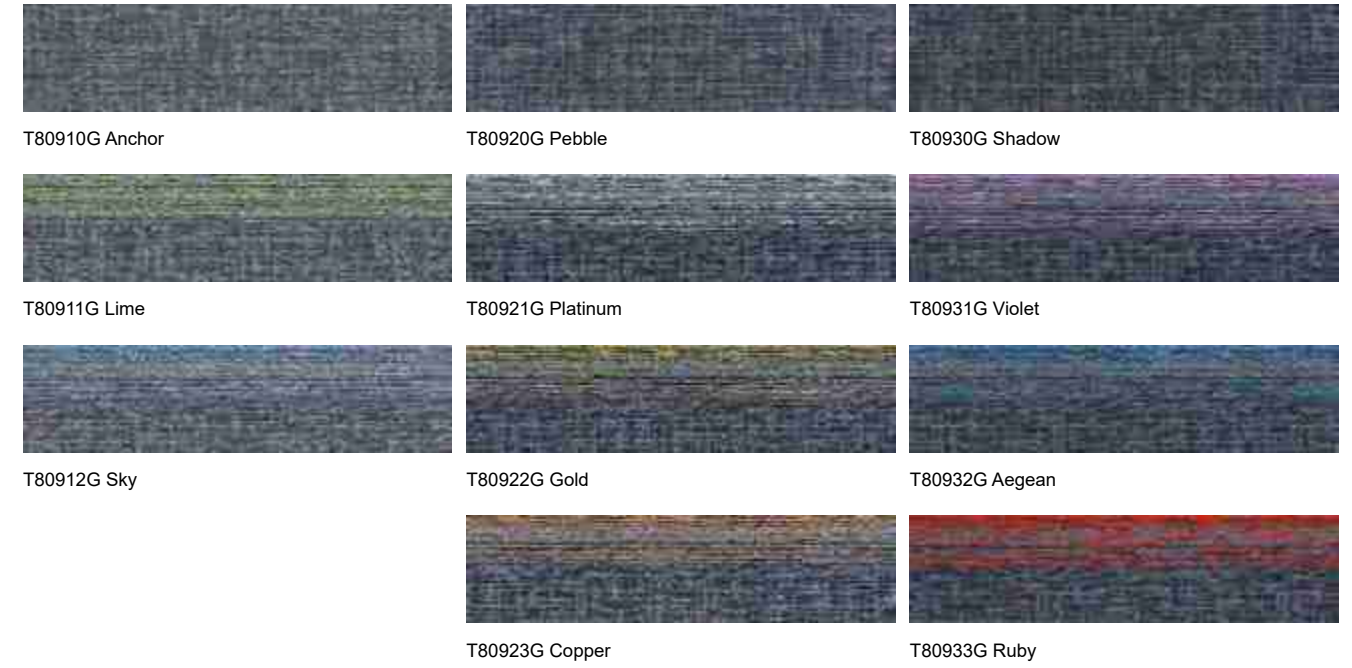

---

Product Name :	T809G "Color Stroke"
Face Yarn :	nexlor™ Standard + Circular Premium Solution Dyed Nylon with RECYCLED Content, Stain & Soil Resist Technology
Dye Method :	Solution Dyed
Construction :	Hi / Mid / Lo Loop
Pile Height :	5.0 / 4.5 / 3.0 mm
Tile Size :	250 mm x 1000 mm
Electrostatic Propensity :	≤ 2.0 KV (GB/T 18044-2008)
Standard Backing :	RECYCLED TUNTEX Commercial Duraback
Foot Traffic :	Heavy
Stain Resistance :	Stainshield Treatment <b>STAINSHIELD™</b>
Soil Resistance :	Soil Guard Treatment <b>SOILGUARD™</b>

---



# T810G ABSTRACT



Product Name :	T810G "Abstract"
Face Yarn :	nexlor™ Standard + Prisma Premium Solution Dyed Nylon with Stain & Soil Resist Technology
Dye Method :	Solution Dyed
Construction :	Hi / Mid / Lo Loop
Pile Height :	5.5 / 5.0 / 3.0 mm
Tile Size :	250 mm x 1000 mm
Electrostatic Propensity :	≤ 2.0 KV (GB/T 18044-2008)
Standard Backing :	RECYCLED TUNTEX Commercial Duraback
Foot Traffic :	Heavy
Stain Resistance :	Stainshield Treatment <b>STAIN SHIELD™</b>
Soil Resistance :	Soil Guard Treatment <b>SOIL GUARD™</b>



Color: T81008G+T81010G+T81011G



# T811G CUBE



Color: T81101G+T81107G



T81101G Taupe

T81103G Slate

T81104G Navy



T81105G Coin

T81106G Pewter

T81107G Shadow



T81108G Charcoal

T81110G Walnut

T81111G Beige

Product Name :	T811G "Cube"
Face Yarn :	nexlor™ Standard + Prisma Premium Solution Dyed Nylon with Stain & Soil Resist Technology
Dye Method :	Solution Dyed
Construction :	Hi / Mid / Lo Loop
Pile Height :	5.5 / 5.0 / 3.0 mm
Tile Size :	250 mm x 1000 mm
Electrostatic Propensity :	≤ 2.0 KV (GB/T 18044-2008)
Standard Backing :	RECYCLED TUNTEX Commercial Duraback
Foot Traffic :	Heavy
Stain Resistance :	Stainshield Treatment <b>STAINSHIELD™</b>
Soil Resistance :	Soil Guard Treatment <b>SOILGUARD™</b>



# T812G EXPRESSION



Product Name :	T812G "Expression"
Face Yarn :	nexlor™ Standard + Prisma Premium Solution Dyed Nylon with Stain & Soil Resist Technology
Dye Method :	Solution Dyed
Construction :	Hi / Mid / Lo Loop
Pile Height :	5.5 / 5.0 / 3.0 mm
Tile Size :	250 mm x 1000 mm
Electrostatic Propensity :	≤ 2.0 KV (GB/T 18044-2008)
Standard Backing :	RECYCLED TUNTEX Commercial Duraback
Foot Traffic :	Heavy
Stain Resistance :	Stainshield Treatment <b>STAIN SHIELD™</b>
Soil Resistance :	Soil Guard Treatment <b>SOIL GUARD™</b>



Color: T81204G+T81205G+T81206G+T81208G



# T813G NOVELLE



SOFT  
SURFACES

Color: T81303G+T81304G+T81305G+T81306G



T81301G Taupe

T81303G Slate

T81304G Navy



T81305G Coin

T81306G Pewter

T81307G Shadow



T81308G Charcoal

T81310G Walnut

T81311G Beige

---

Product Name :	T813G "Novelle"
Face Yarn :	nexlor™ Standard + Prisma Premium Solution Dyed Nylon with Stain & Soil Resist Technology
Dye Method :	Solution Dyed
Construction :	Hi / Mid / Lo Loop
Pile Height :	5.5 / 5.0 / 3.0 mm
Tile Size :	250 mm x 1000 mm
Electrostatic Propensity :	≤ 2.0 KV (GB/T 18044-2008)
Standard Backing :	RECYCLED TUNTEX Commercial Duraback
Foot Traffic :	Heavy
Stain Resistance :	Stainshield Treatment <b>STAINSHIELD™</b>
Soil Resistance :	Soil Guard Treatment <b>SOILGUARD™</b>

---



# SHOWCASES

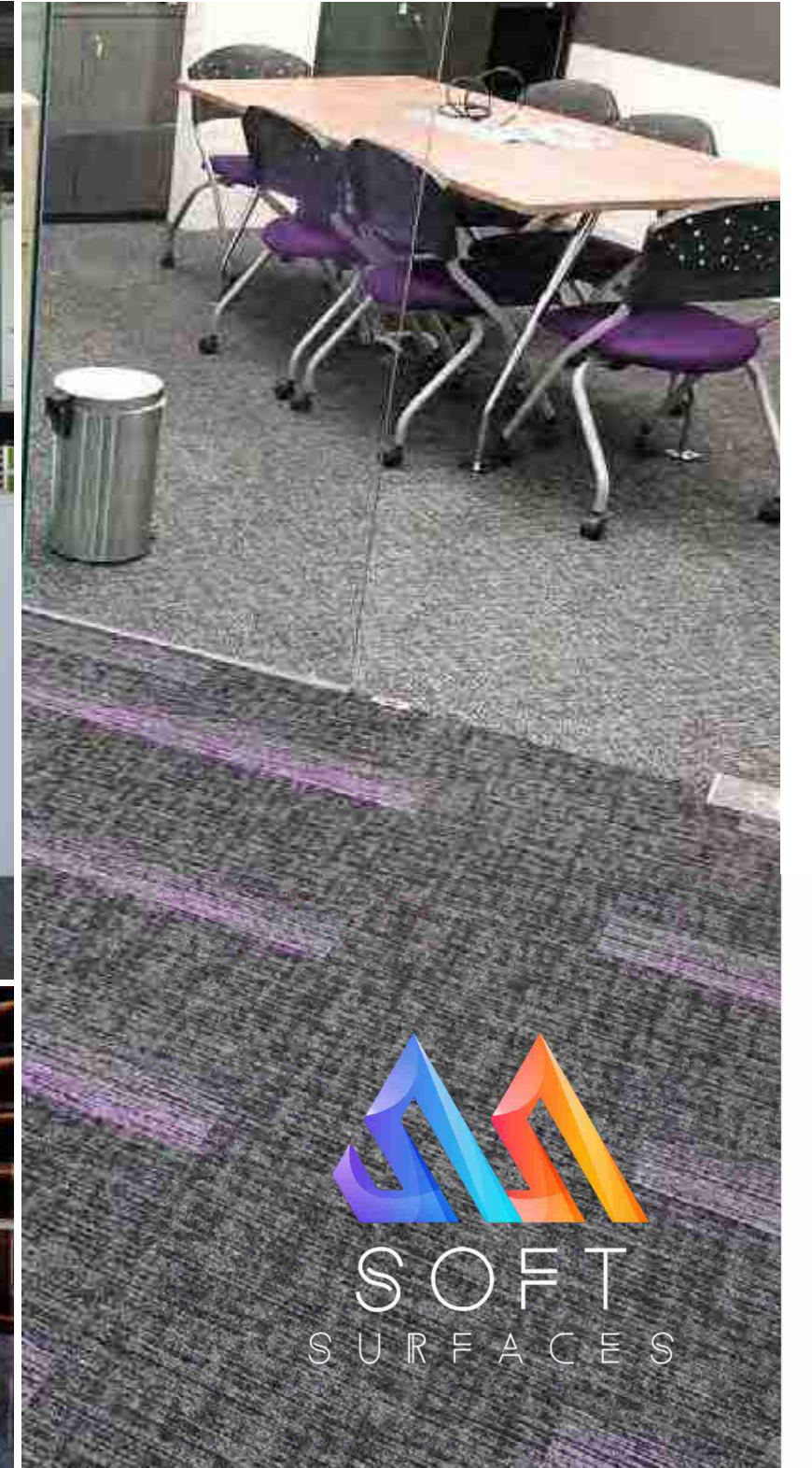



# 03

# CLASSIC COLLECTIONS

Timeless designs that stand the test of time for indoor spaces



Mineral	T101	120
Mineral Plus	T101+	122
Linen	T102	98
Pulse	T105	124
Light Chaser	T106	126
ReGenerate	T108	128
ReGenerate Plus	T108+	130
On-track	T600	132
On-track color	T6009	134
Grapevine	T602	136
Sunset Boulevard	T603	138
Vision	T605	140
Urban Forest	T608	142
Circuit	T613	144
Fast Lane	T616	146
Criss-cross	T617	148
The Building Blocks	T625	150
Spectrum	T629	152
Sonic	T637	154
The Globe	T652	156
Suburb	T653	158
Pigment	T655	160
Inherited	T656	162
Pick Up Sticks	T657	164
Classic Track	T660	166
Track Line	T661	168
Bayou	T662	170
Skate	T663	102
Granite	T665	172
Montage	T667	106
Prism	T668	174
Shadow	T670	110
In-motion	T671	114



# Classic

## A Collection that Never Loses its Beauty

Tuntex's Classic Collection is timeless. The products under the Classic Collection not only offer a wide variety of colors, they also present different patterns and designs for all kinds of interiors.



## Sustainable Contribution

We recycle both pre-consumed & post-consumed waste to manufacture our products.



Using in-house premium yarn nexton, we minimize carbon footprint



Eliminates water waste and reduces pollution to a minimum level



By reusing recycled waste, we conserve resources in manufacturing process.



15 year warranty

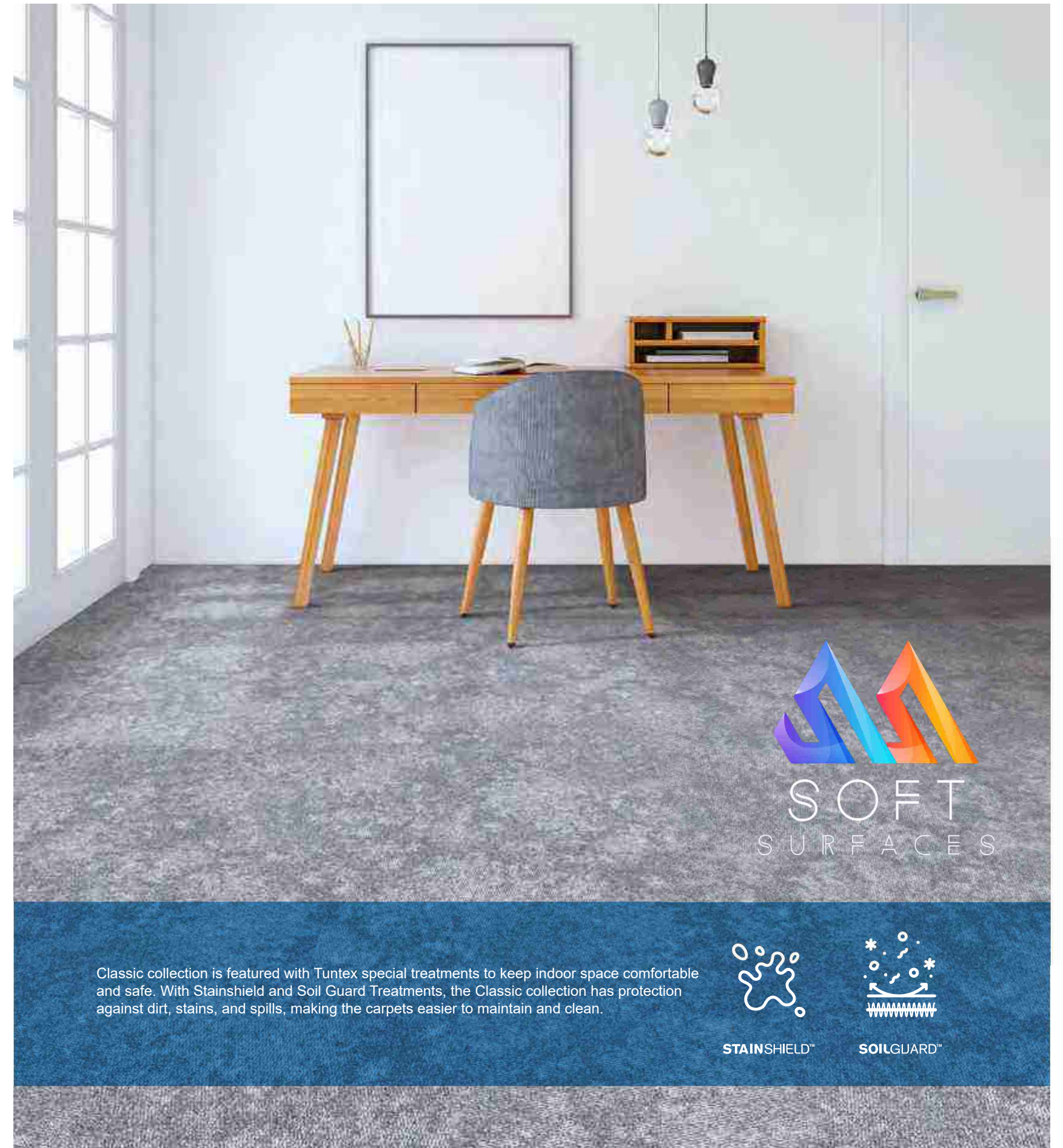

Classic collection is featured with Tuntex special treatments to keep indoor space comfortable and safe. With Stainshield and Soil Guard Treatments, the Classic collection has protection against dirt, stains, and spills, making the carpets easier to maintain and clean.



STAINSHIELD™



SOILGUARD™



# NEW PRODUCTS FROM CLASSIC

Preferred Classic, Timeless Designs for Indoor Spaces



All images are computer generated files and may not exactly represent actual installation appearance and tile seams. Full tiles can be provided if required.



# T102 LINEN

Linen is known as one of the most durable natural fibers with a very soft and light texture. The way linen fabric is woven provides an exceptional performance in hot and humid weather as well as a unique pattern that brings a sense of freshness and calmness.

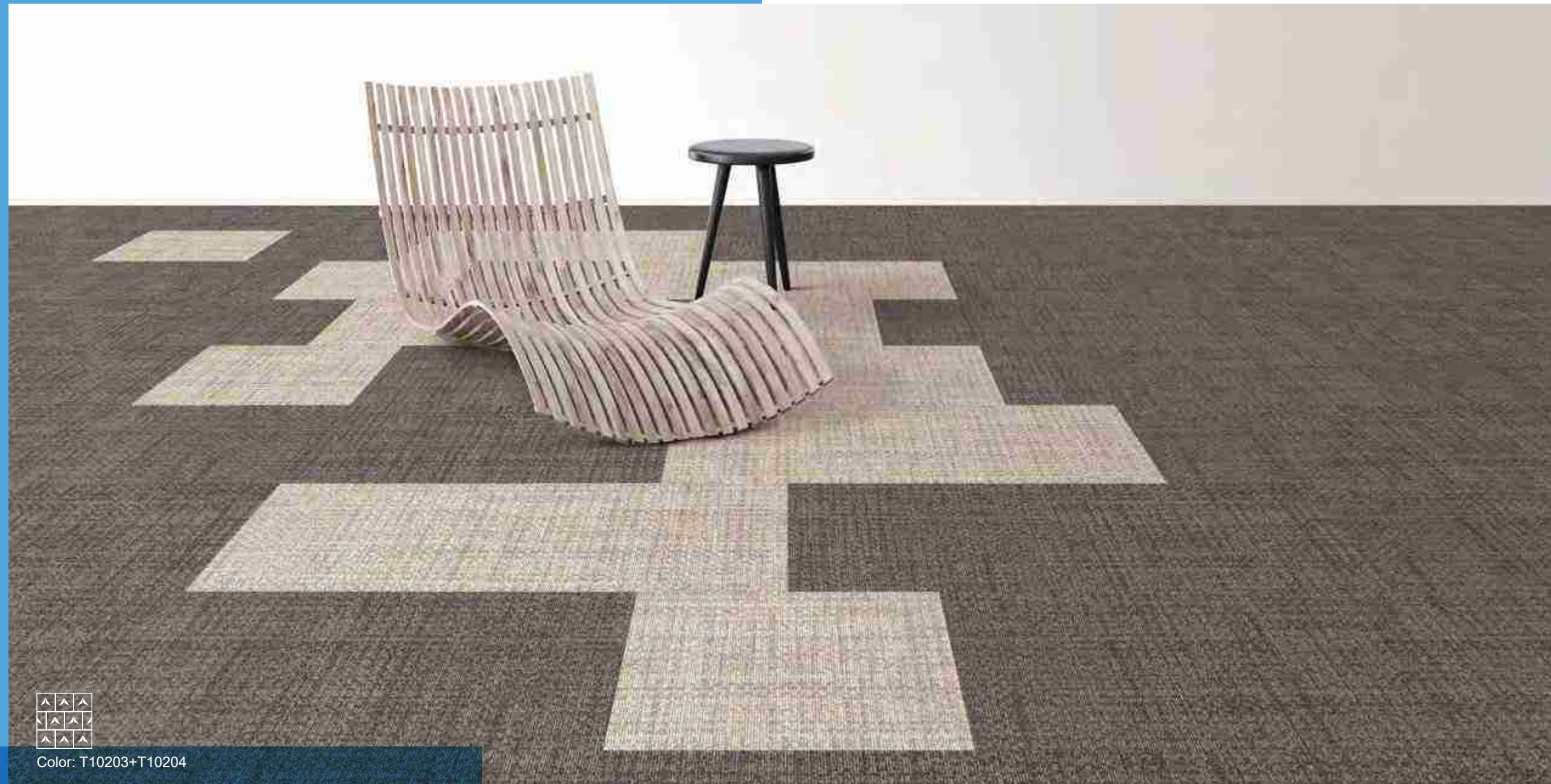

Color: T10203+T10204

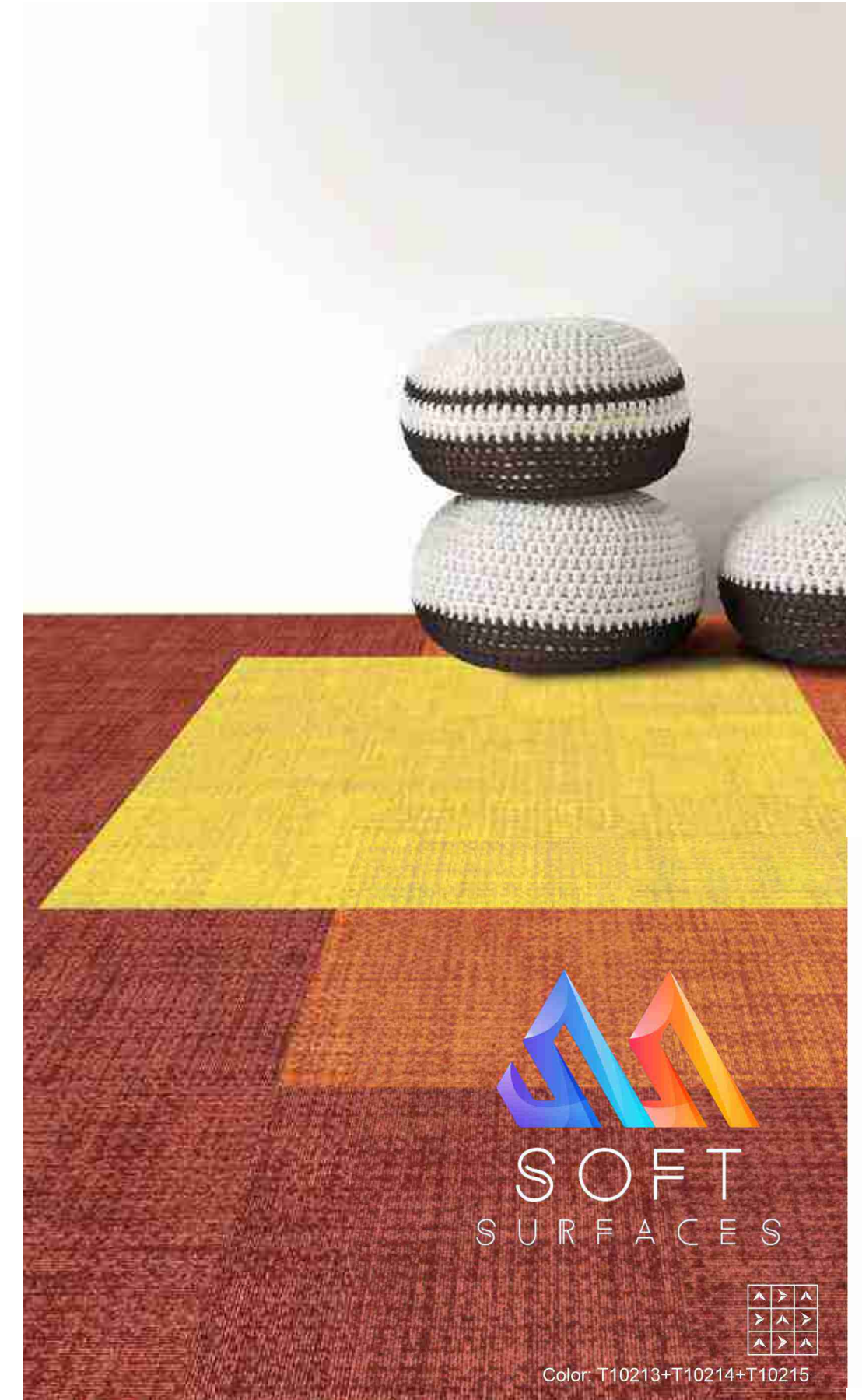

Color: T10213+T10214+T10215



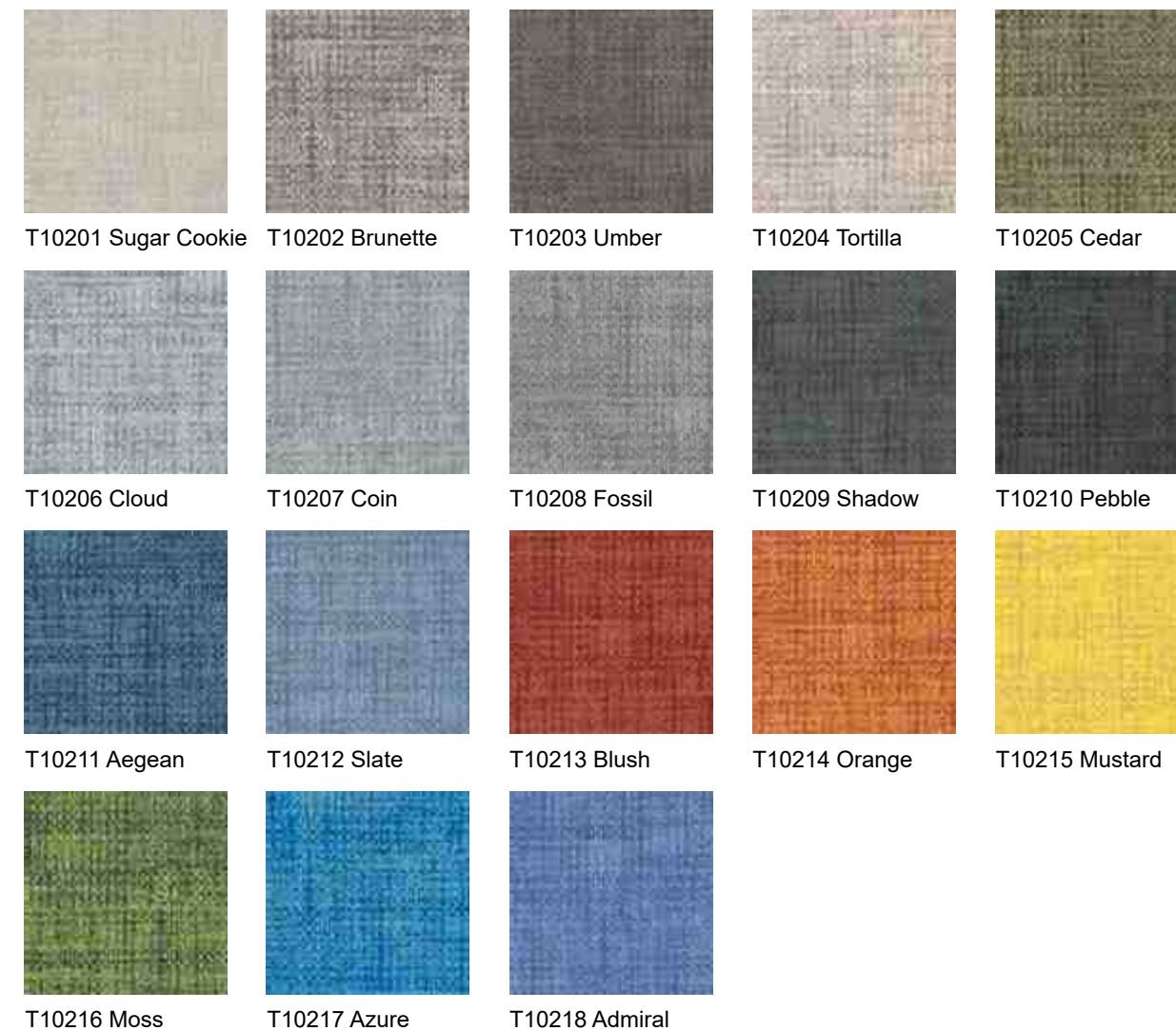
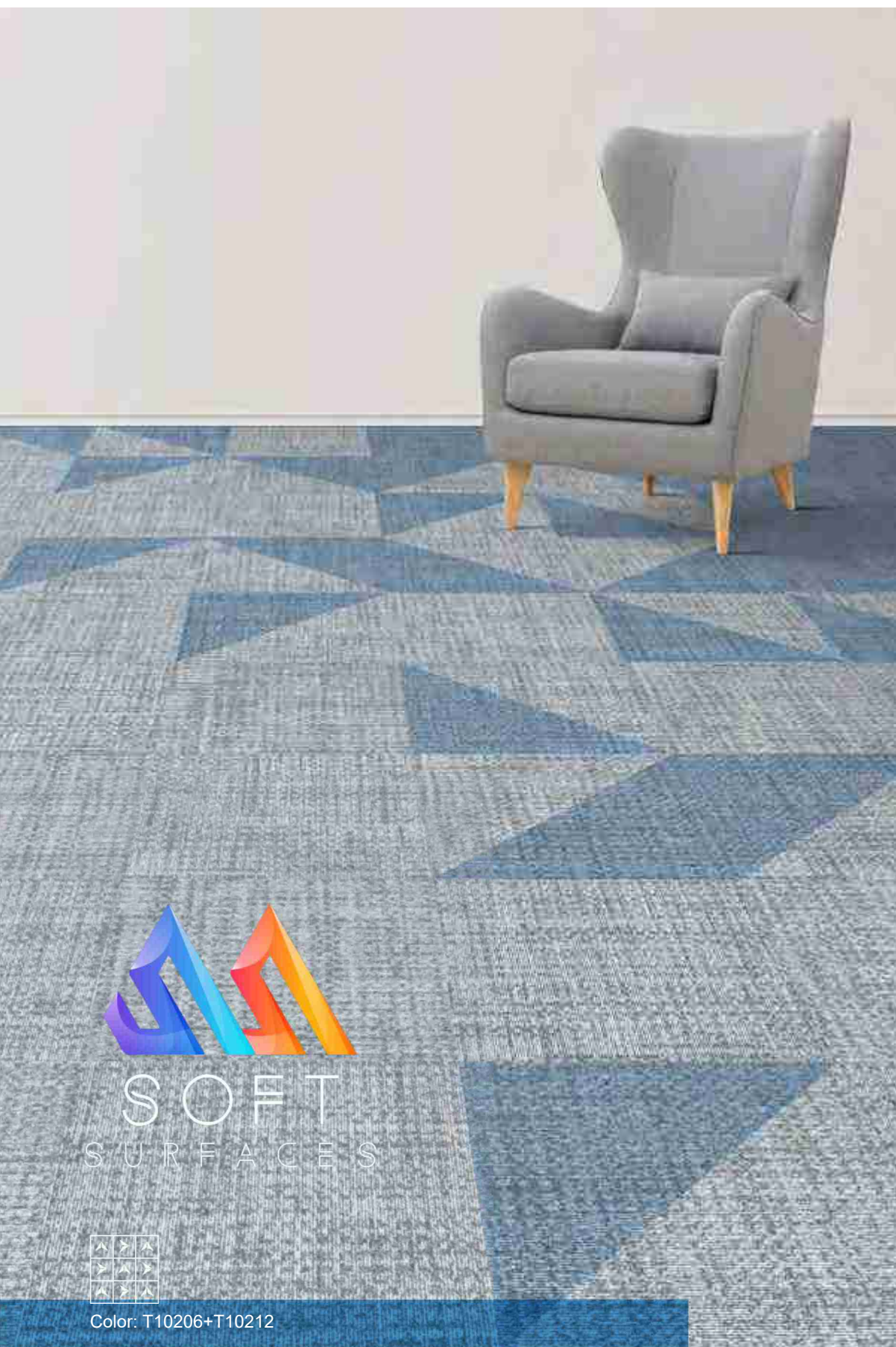

Product Name : T102 "Linen"  
 Face Yarn : nexlon™ Standard + Quartz Premium solution Dyed Nylon with Stain & Soil Resist Technology  
 Dye Method : Solution Dyed  
 Construction : Hi / Mid / Lo Loop  
 Pile Height : 5.5 / 4.5 / 3.0 mm  
 Tile Size : 500 mm x 500 mm  
 Electrostatic Propensity : ≤ 2.0 KV (GB/T 18044-2008)  
 Standard Backing : Recyclable TUNTEX Commercial Duraback  
 Foot Traffic : Heavy  
 Stain Resistance : Stainshield Treatment: **STAINSHIELD™**  
 Soil Resistance : Soil Guard Treatment: **SOILGUARD™**



# T663 SKATE

Ice skates draw smooth lines but leave behind complex tracks. Inspired by figure skating, the designer uses fine lines to recreate the smoothness and elegance of the ice rink into an exceptional and elegant office space.

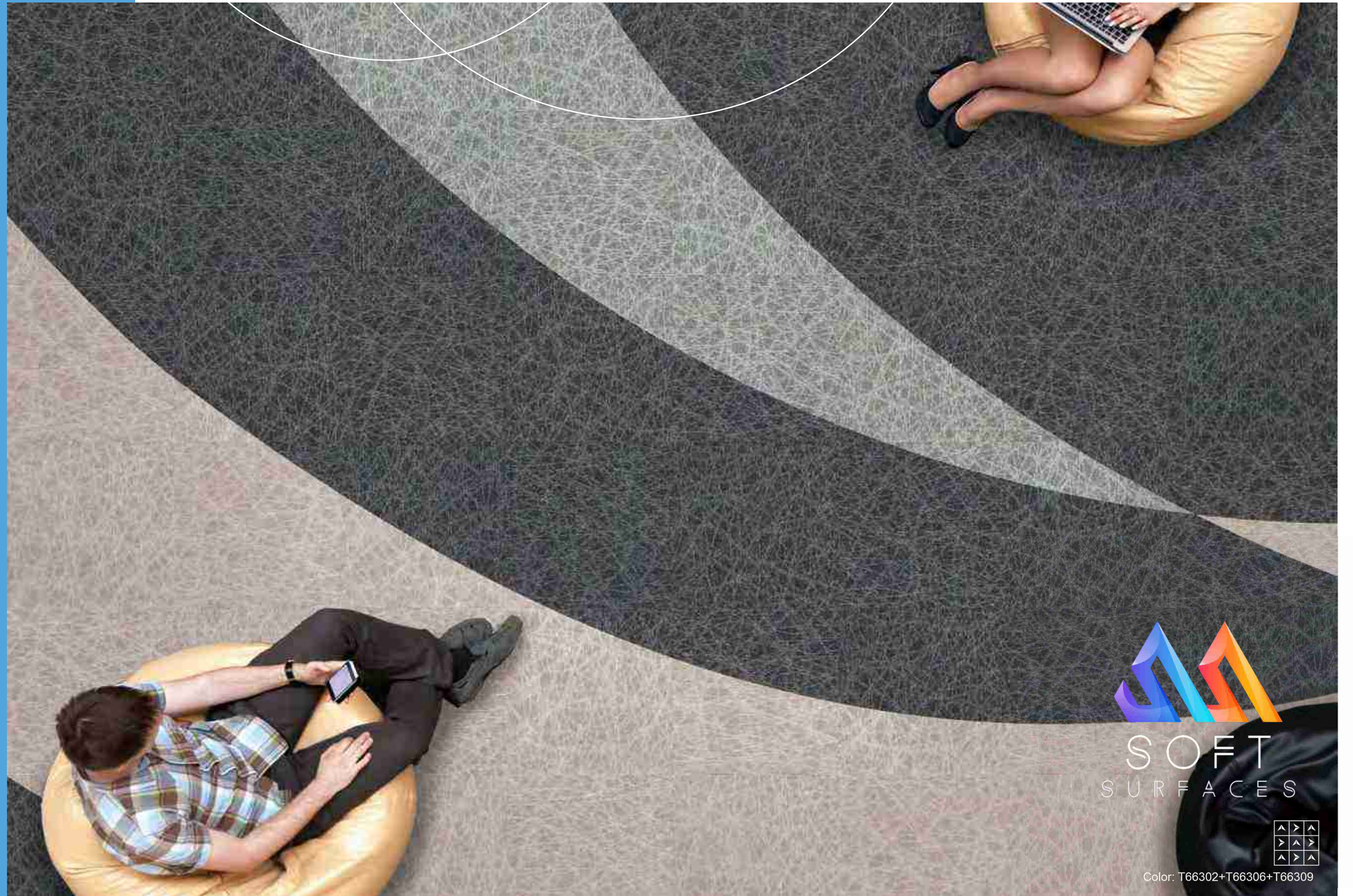

SOFT  
SURFACES

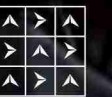

Color: T66302+T66306+T66309





**SOFT SURFACES**

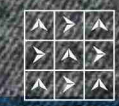

Color: T66306+T66308+T66309



Color: T66302+T66303+T66304



---

Product Name :	T663 "Skate"
Face Yarn :	nexlon™ Standard + Prisma + Circular Premium solution Dyed Nylon with RECYCLED Content, Stain & Soil Resist Technology
Dye Method :	Solution Dyed
Construction :	Hi / Mid / Lo Loop
Pile Height :	4.5 / 4.0 / 3.0 mm
Tile Size :	500 mm x 500 mm
Electrostatic Propensity :	≤ 2.0 KV (GB/T 18044-2008)
Standard Backing :	Recyclable TUNTEX Commercial Duraback
Foot Traffic :	Heavy
Stain Resistance :	Stainshield Treatment: <b>STAINSHIELD™</b>
Soil Resistance :	Soil Guard Treatment: <b>SOILGUARD™</b>

---



# T667 MONTAGE

In 19th century, the birth of the montage film technique allows different scenes to be presented in the same frame, letting thoughts sway in different times, spaces, and scenes.



Color: T66703+T66704+T66705+T66707

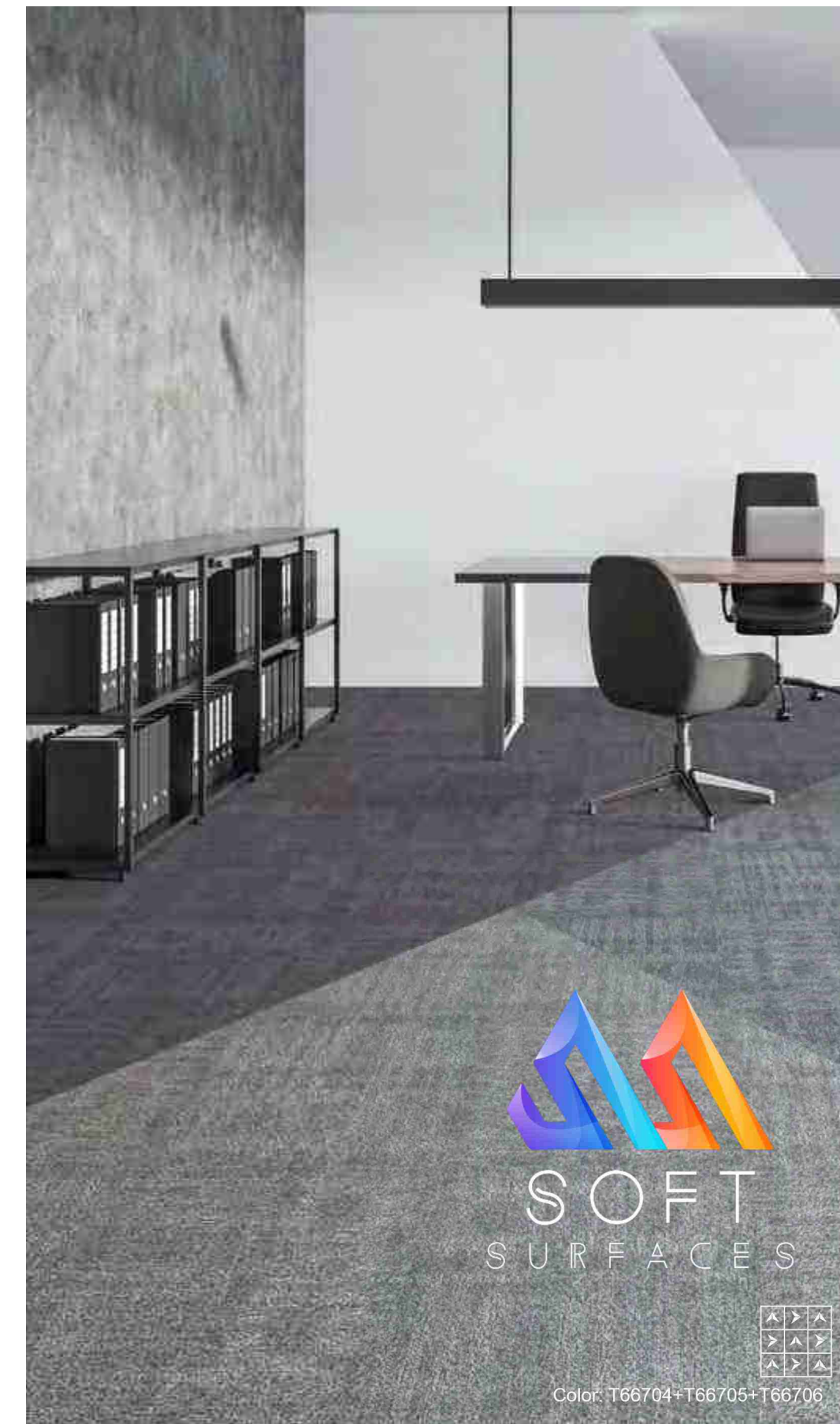

SOFT  
SURFACES



Color: T66704+T66705+T66706





Color: T66701+T66709+T66710

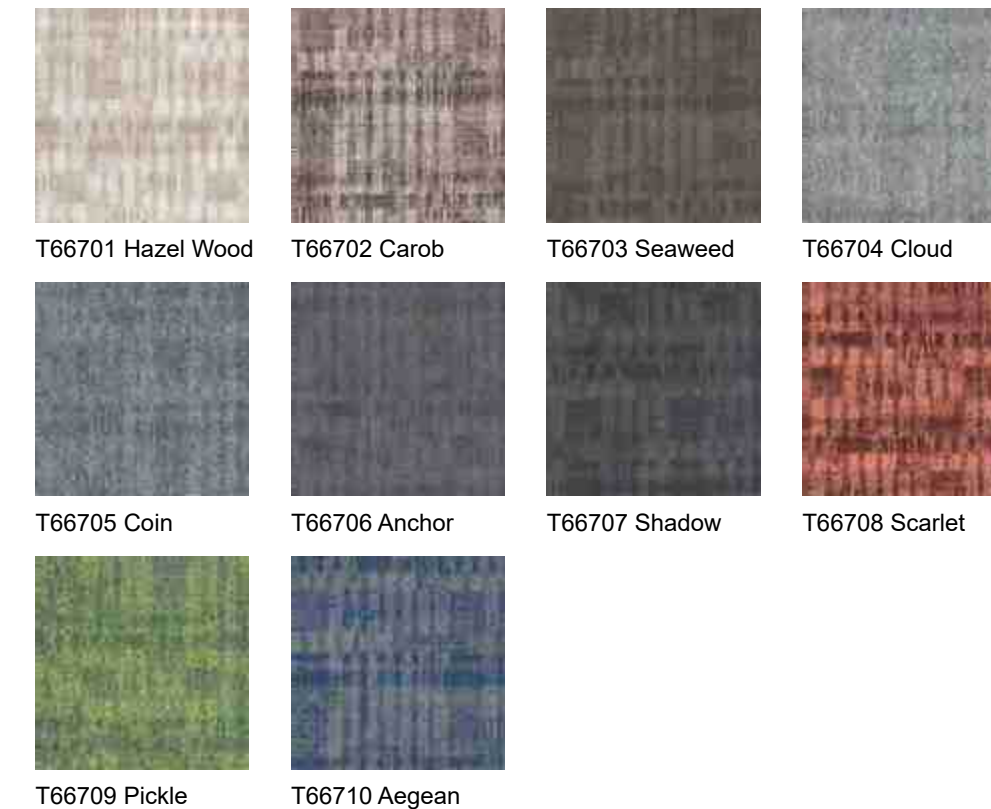

Product Name : T667 "Montage"  
 Face Yarn : nexlon™ Standard + Prisma + Circular Premium Solution Dyed Nylon with RECYCLED content, Stain & Soil Resist technology  
 Dye Method : Solution Dyed  
 Construction : Hi / Mid / Lo Loop  
 Pile Height : 5.0 / 4.5 / 3.0 mm  
 Tile Size : 500 mm x 500 mm  
 Electrostatic Propensity : ≤ 2.0 KV (GB/T 18044-2008)  
 Standard Backing : Recyclable TUNTEX Commercial Duraback  
 Foot Traffic : Heavy  
 Stain Resistance : Stainshield Treatment: **STAINSHIELD™**  
 Soil Resistance : Soil Guard Treatment: **SOILGUARD™**



# T670 SHADOW

As you pass the streetlight at night, you notice the shadow becoming gradually longer until it disappears. Shadow can create a sort of puppet show by changing the shape of your hand between the light. Shadows are everywhere, in real life, art, and architecture.



  
SOFT  
SURFACES



Color: T67001+T67004



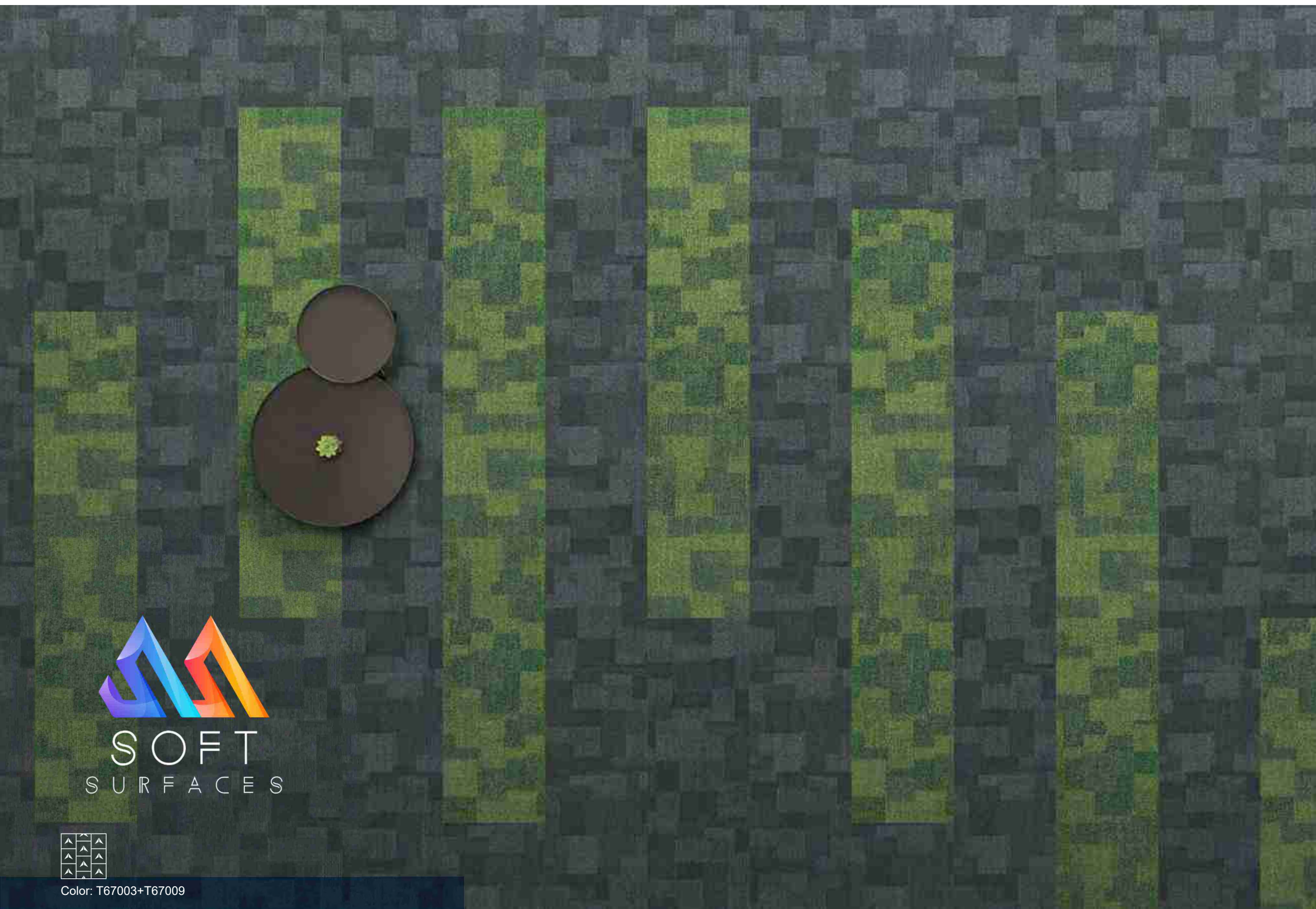

Color: T67003+T67009



T67001 Cloud    T67002 Coin    T67003 Fossil    T67004 Charcoal



T67005 Oyster    T67006 Oat    T67007 Hazel Wood    T67008 Fire



T67009 Shamrock    T67010 Sapphire

---

Product Name :	T670 "Shadow"
Face Yarn :	nexlon™ Standard + Circular Premium Solution Dyed Nylon with RECYCLED content, Stain & Soil Resist technology
Dye Method :	Solution Dyed
Construction :	Hi / Mid / Lo Loop
Pile Height :	5.5 / 4.5 / 3.5 mm
Tile Size :	500 mm x 500 mm
Electrostatic Propensity :	≤ 2.0 KV (GB/T 18044-2008)
Standard Backing :	Recyclable TUNTEX Commercial Duraback
Foot Traffic :	Heavy
Stain Resistance :	Stainshield Treatment: <b>STAINSHIELD™</b>
Soil Resistance :	Soil Guard Treatment: <b>SOILGUARD™</b>

---



# T671 IN-MOTION

The world is always in motion in one form or another. From static to kinetic, every object has some form of energy. Motion is a term that applies to a change in position, shape, boundary and many other aspects and is also a vital law of physics. In-Motion is a unique state of not being stationary and experiencing a sense movement, time and the space.



  
SOFT  
SURFACES



Color: T67101+T67103+T67110



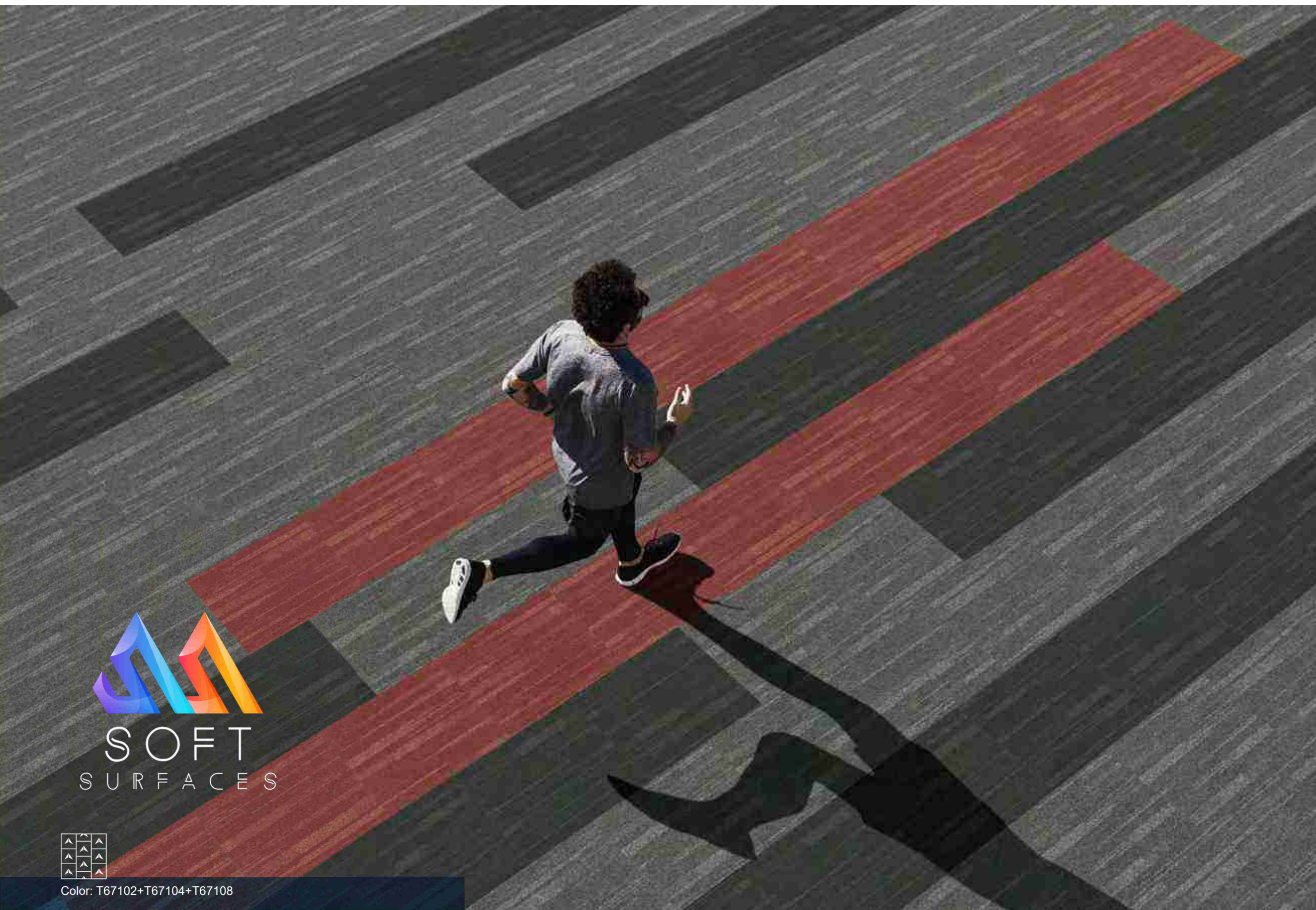

Color: T67102+T67104+T67108



T67101 Cloud



T67102 Coin



T67103 Fossil



T67104 Charcoal



T67105 Oyster



T67106 Oat

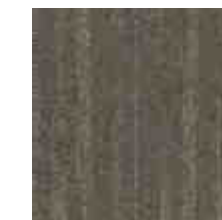

T67107 Hazel Wood



T67108 Fire



T67109 Shamrock



T67110 Sapphire

Product Name :	T671 "In-motion"
Face Yarn :	nexlon™ Standard + Circular Premium Solution Dyed Nylon with RECYCLED content, Stain & Soil Resist technology
Dye Method :	Solution Dyed
Construction :	Hi / Mid / Lo Loop
Pile Height :	5.5 / 4.5 / 3.5 mm
Tile Size :	500 mm x 500 mm
Electrostatic Propensity :	≤ 2.0 KV (GB/T 18044-2008)
Standard Backing :	Recyclable TUNTEX Commercial Duraback
Foot Traffic :	Heavy
Stain Resistance :	Stainshield Treatment: <b>STAINSHIELD™</b>
Soil Resistance :	Soil Guard Treatment: <b>SOILGUARD™</b>



# PRODUCT INFORMATION FROM CLASSIC



All images are computer generated files and may not exactly represent actual installation appearance and tile seams. Full tiles can be provided if required.



# T101 MINERAL

Images below are enlarged and represent a section of a full tile only



Product Name :	T101 "Mineral"
Face Yarn :	nexlon™ Standard Quartz Premium Solution Dyed Nylon with Stain & Soil Resist technology
Dye Method :	Solution Dyed
Construction :	Loop
Pile Height :	4.0 mm
Tile Size :	500 mm x 500 mm
Electrostatic Propensity :	≤ 2.0 KV ( GB/T 18044-2008 )
Foot Traffic :	Heavy
Standard Backing :	Recyclable TUNTEX Commercial Duraback
Stain Resistance :	Stainshield Treatment <b>STAINSHIELD™</b>
Soil Resistance :	Soil Guard Treatment <b>SOILGUARD™</b>



  
SOFT  
SURFACES

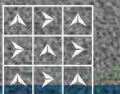

Color: T10101+ T10104+ T10108+ T10109



# T101+ MINERAL PLUS



Color: T10121+T10127

Images below are enlarged and represent a section of a full tile only



T10125 Lime

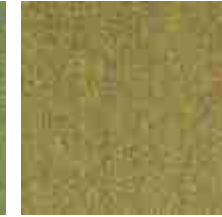

T10126 Pistachio

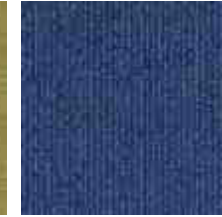

T10127 Aegean



T10128 Orange

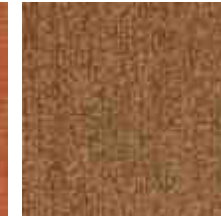

T10129 Ginger

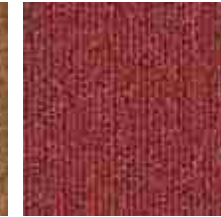

T10130 Cherry



T10131 Mustard

Product Name :	T101+ "Mineral Plus"
Face Yarn :	nexlon™ Standard +Quartz Premium Solution Dyed Nylon with Stain & Soil Resist technology
Dye Method :	Solution Dyed
Construction :	Loop
Pile Height :	4.0 mm
Tile Size :	500 mm x 500 mm
Electrostatic Propensity :	≤ 2.0 KV (GB/T 18044-2008)
Standard Backing :	Recyclable TUNTEX Commercial Duraback
Foot Traffic :	Heavy
Stain Resistance :	Stainshield Treatment <b>STAINSHIELD™</b>
Soil Resistance :	Soil Guard Treatment <b>SOILGUARD™</b>



# T105 PULSE

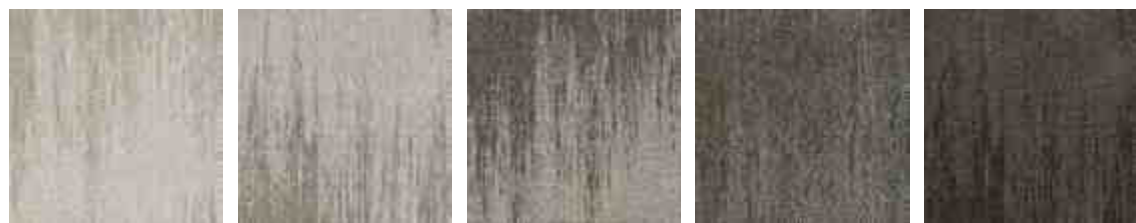

T10501 Sand Castle    T10502 Hazel Wood    T10503 Fawn    T10504 Cider    T10505 Clay



T10506 Silver    T10507 Pewter    T10508 Porpoise    T10509 Pebble    T10510 Lead



T10511 Rose    T10512 Fire    T10513 Shamrock    T10514 Sapphire    T10515 Admiral

Product Name : T105 "Pulse"  
 Face Yarn : nexlon™ Standard + Prisma + Circular Premium Solution Dyed Nylon with RECYCLED content, Stain & Soil Resist technology  
 Dye Method : Solution Dyed  
 Construction : Multi Hi / Lo Loop  
 Pile Height : 4.5 - 3.5 mm  
 Tile Size : 500 mm x 500 mm  
 Electrostatic Propensity : ≤ 2.0 KV (GB/T 18044-2008)  
 Standard Backing : Recyclable TUNTEX Commercial Duraback  
 Foot Traffic : Heavy  
 Stain Resistance : Stainshield Treatment **STAINSHIELD™**  
 Soil Resistance : Soil Guard Treatment **SOILGUARD™**



SOFT  
SURFACES



Color: T10506+T10507+T10509



# T106 LIGHT CHASER

Images below are enlarged and represent a section of a full tile only

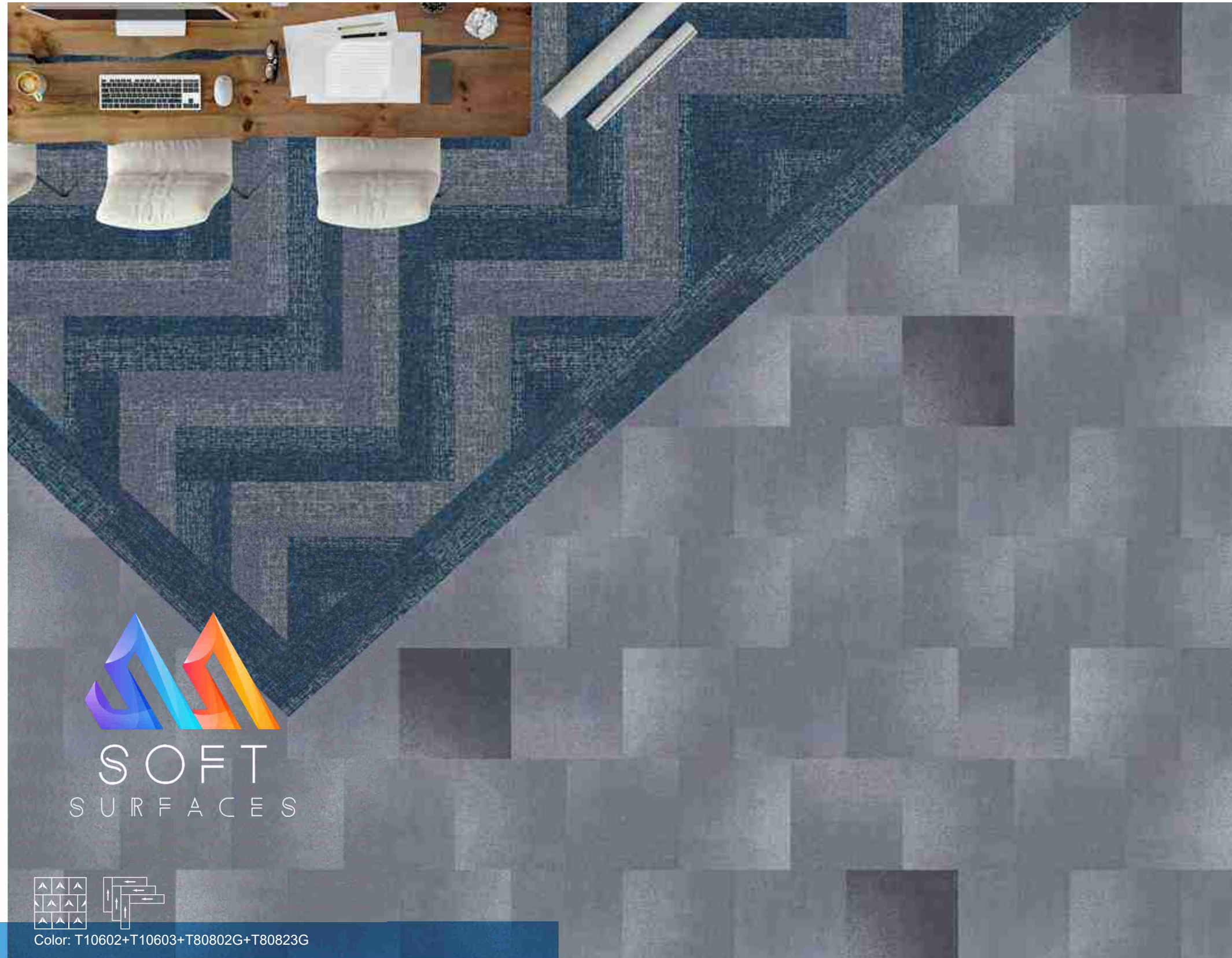

Color: T10602+T10603+T80802G+T80823G



Product Name :	T106 "Light Chaser"
Face Yarn :	nexlon™ Standard + Quartz+ Circular Premium Solution Dyed Nylon with RECYCLED Content, Stain & Soil Resist Technology
Dye Method :	Solution Dyed
Construction :	Multi Hi / Lo Loop
Pile Height :	5.5 - 3.0 mm
Tile Size :	500 mm x 500 mm
Electrostatic Propensity :	≤ 2.0 KV (GB/T 18044-2008)
Standard Backing :	Recyclable TUNTEX Commercial Duraback
Foot Traffic :	Heavy
Stain Resistance :	Stainshield Treatment <b>STAINSHIELD™</b>
Soil Resistance :	Soil Guard Treatment <b>SOILGUARD™</b>



# T108 REGENERATE

Images below are enlarged and represent a section of a full tile only



Product Name : T108 "ReGenerate"  
 Face Yarn : nexlon™ Standard+ Circular Premium Solution Dyed Nylon with RECYCLED Content, Stain & Soil Resist Technology  
 Dye Method : Solution Dyed  
 Construction : Hi / Mid / Lo Loop  
 Pile Height : 5.0 / 4.5 / 3.0 mm  
 Tile Size : 500 mm x 500 mm  
 Electrostatic Propensity : ≤ 2.0 KV ( GB/T 18044-2008 )  
 Foot Traffic : Heavy  
 Standard Backing : Recyclable TUNTEX Commercial Duraback  
 Stain Resistance : Stainshield Treatment: **STAINSHIELD™**  
 Soil Resistance : Soil Guard Treatment: **SOILGUARD™**



Color: T10801+T10805



# T108+ REGENERATE PLUS

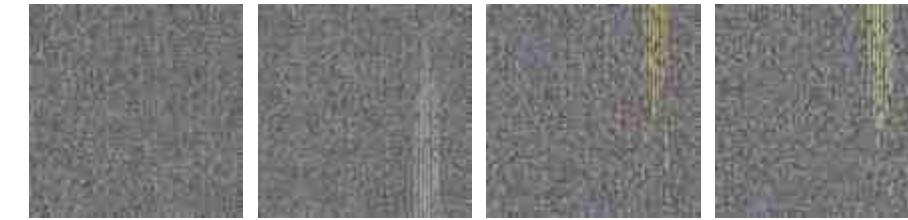

T10801 Fossil

T10872 Sky

T10873 Gold

T10874 Lime

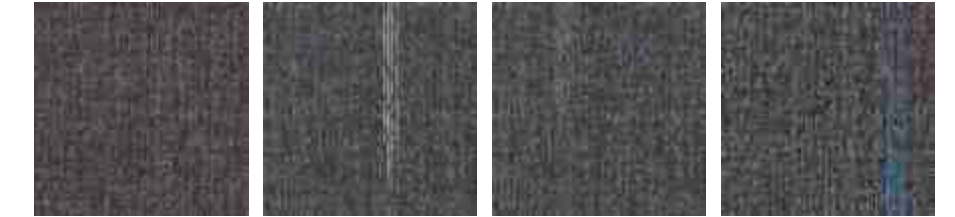

T10805 Smokey

T10851 Coin

T10853 Emerald

T10854 Cerulean



T10806 Charcoal

T10861 Silver

T10863 Aegean

T10864 Ruby

Product Name :	T108+ "ReGenerate Plus"
Face Yarn :	nexlon™ Standard + Quartz + Prisma + Circular Premium Solution Dyed Nylon with RECYCLED Content, Stain & Soil Resist Technology
Dye Method :	Solution Dyed
Construction :	Hi / Mid / Lo Loop
Pile Height :	5.0 / 4.5 / 3.0 mm
Tile Size :	500 mm x 500 mm
Electrostatic Propensity :	≤ 2.0 KV (GB/T 18044-2008)
Standard Backing :	Recyclable TUNTEX Commercial Duraback
Foot Traffic :	Heavy
Stain Resistance :	Stainshield Treatment <b>STAINSHIELD™</b>
Soil Resistance :	Soil Guard Treatment <b>SOILGUARD™</b>



# T600 ON-TRACK

T600 is complementary to T6009 series

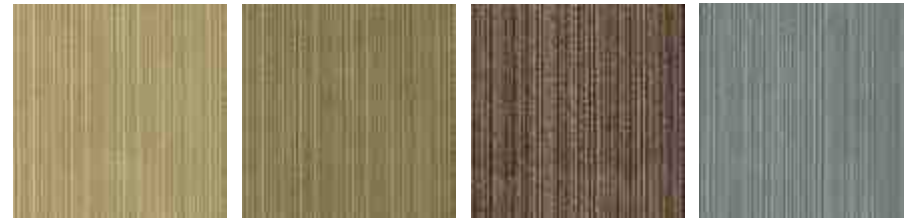

T6001 Beige    T6002 Fawn    T6003 Caramel    T6004 Dove

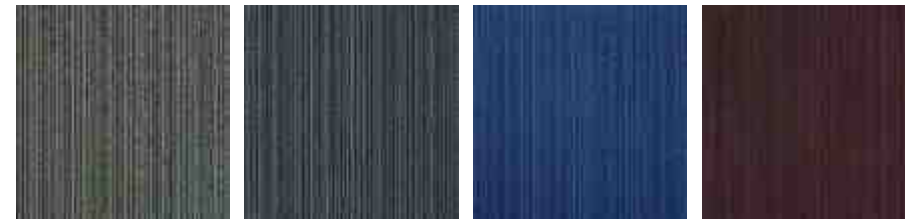

T6005 Granite    T6006 Charcoal    T6007 Cerulean    T6008 Mulberry

Product Name :	T600 "On-track"
Face Yarn :	nexlon™ Premium Solution Dyed Nylon with Stain & Soil Resist Technology
Dye Method :	Solution Dyed
Construction :	Hi / Lo Loop
Pile Height :	4.0 / 3.5 mm
Tile Size :	500 mm x 500 mm
Electrostatic Propensity :	≤ 2.0 KV (GB/T 18044-2008)
Standard Backing :	Recyclable TUNTEX Commercial Duraback
Foot Traffic :	Heavy
Stain Resistance :	Stainshield Treatment <b>STAINSHIELD™</b>
Soil Resistance :	Soil Guard Treatment <b>SOILGUARD™</b>

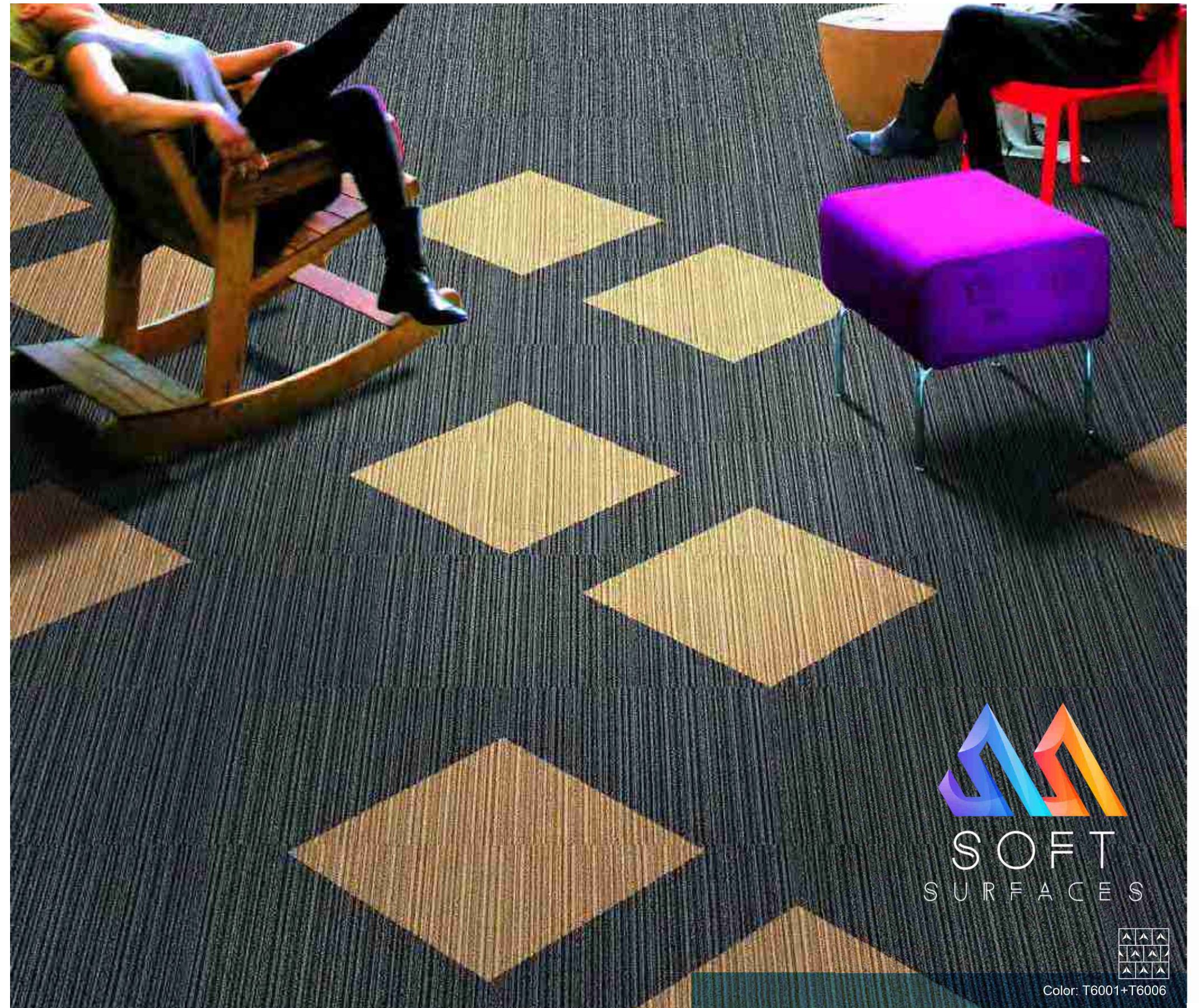

Color: T6001+T6006



# T6009

## ON-TRACK COLOR

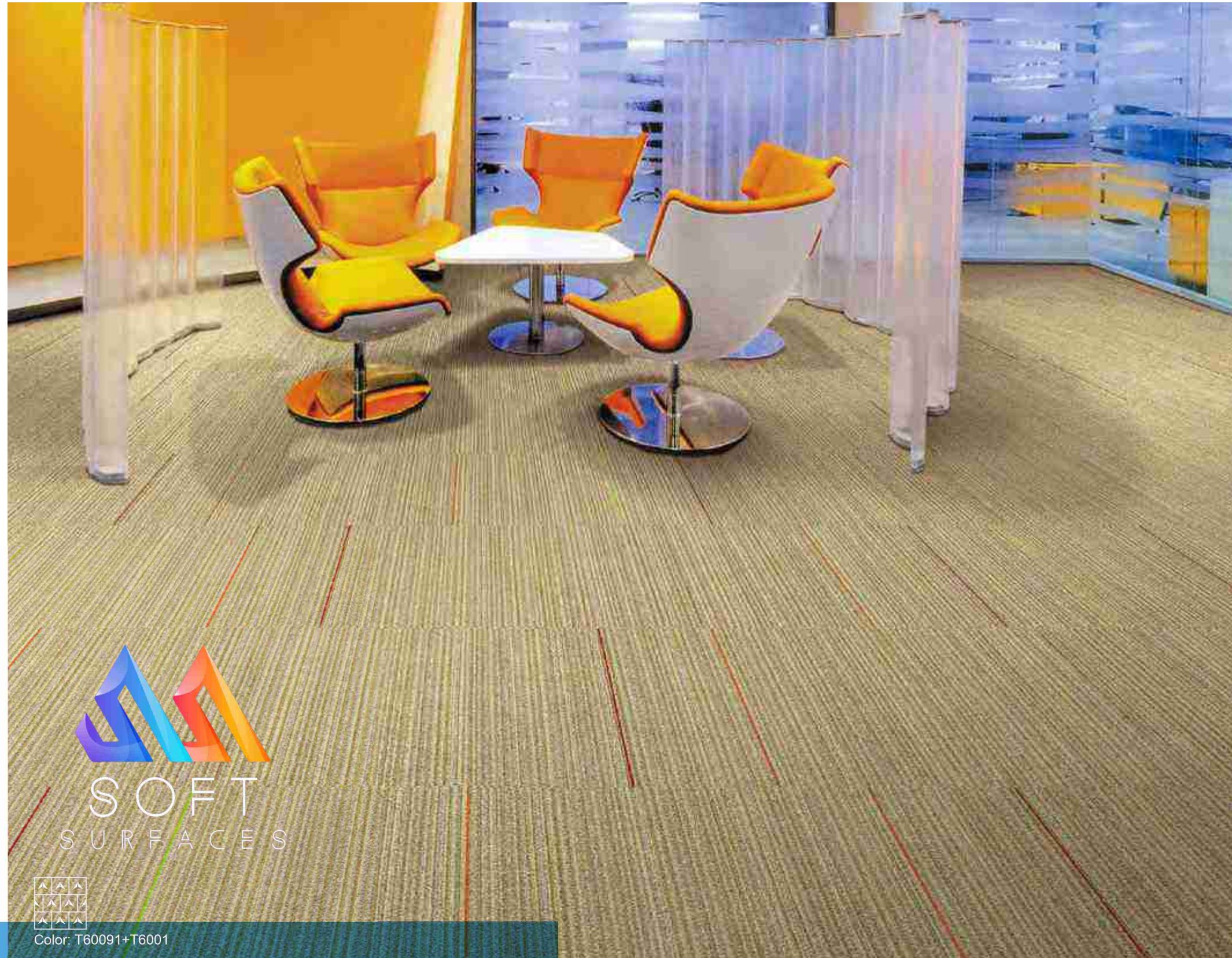

**SOFT**  
SURFACES



Color: T60091+T6001

T600 is complementary to T6009 series



T60091 Beige Colored

T60094 Dove Colored

T60095 Granite Colored

T60096 Charcoal Colored

Product Name :	T6009 "On-track Color"
Face Yarn :	nexlon™ Premium Solution Dyed Nylon with Stain & Soil Resist Technology
Dye Method :	Solution Dyed
Construction :	Hi / Lo Loop
Pile Height :	4.0 / 3.5 mm
Tile Size :	500 mm x 500 mm
Electrostatic Propensity :	≤ 2.0 KV (GB/T 18044-2008)
Standard Backing :	Recyclable TUNTEX Commercial Duraback
Foot Traffic :	Heavy
Stain Resistance :	Stainshield Treatment <b>STAINSHIELD™</b>
Soil Resistance :	Soil Guard Treatment <b>SOILGUARD™</b>



# T602 GRAPEVINE



T6021 Beige

T6022 Bronze

T6023 Brown

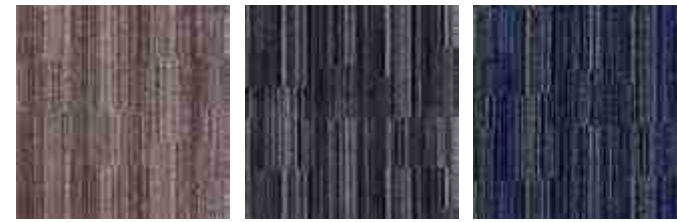

T6024 Ash

T6025 Charcoal

T6026 Navy

Product Name :	T602 "Grapevine"
Face Yarn :	nexlon™ Premium Solution Dyed Nylon with Stain & Soil Resist Technology
Dye Method :	Solution Dyed
Construction :	High Cut Low Loop
Pile Height :	7.0 / 4.0 mm
Tile Size :	609 mm x 609 mm
Electrostatic Propensity :	≤ 2.0 KV (GB/T 18044-2008)
Standard Backing :	Recyclable TUNTEX Commercial Duraback
Foot Traffic :	Moderate
Stain Resistance :	Stainshield Treatment <b>STAINSHIELD™</b>
Soil Resistance :	Soil Guard Treatment <b>SOILGUARD™</b>

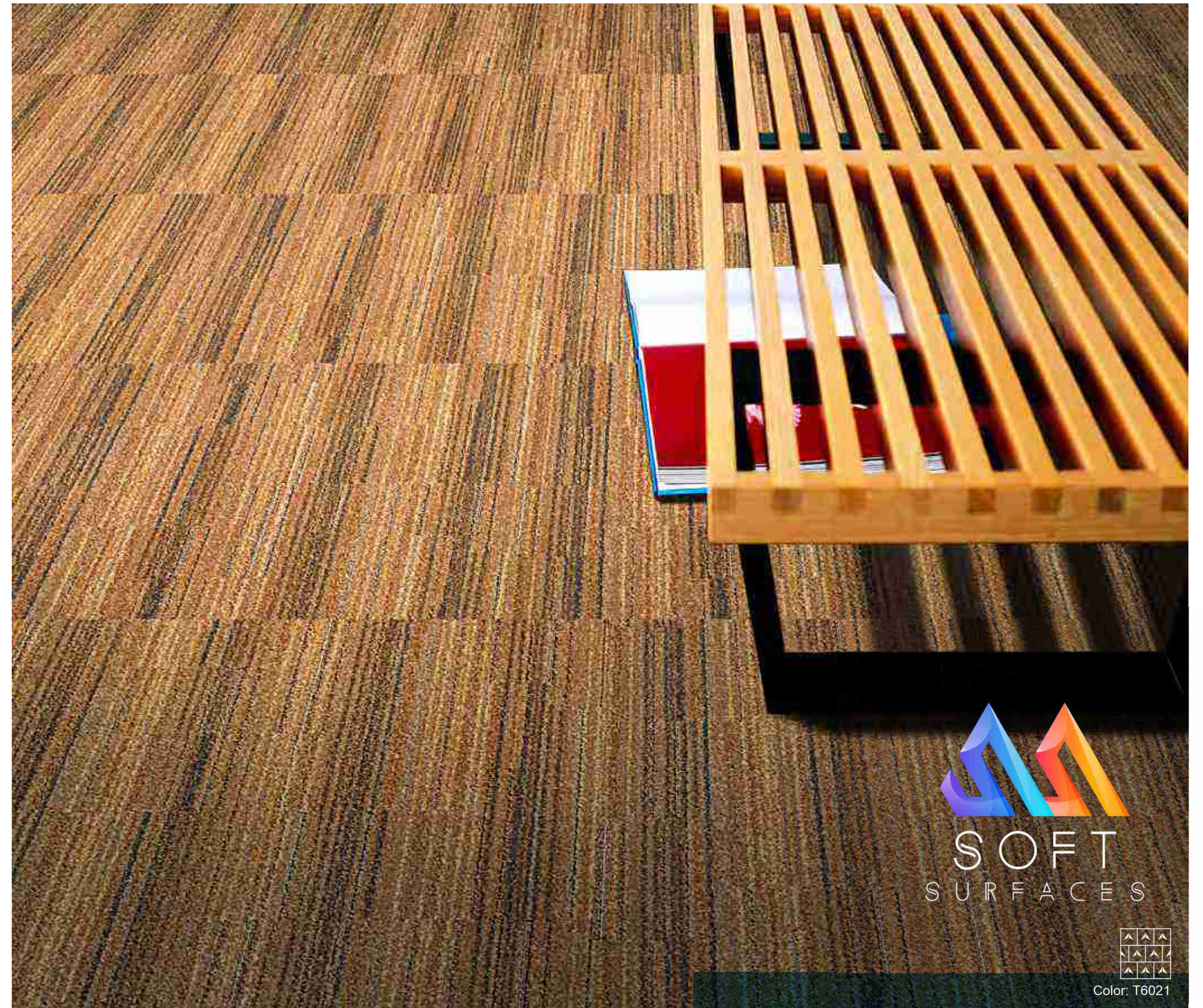

Color: T6021



# T603

## SUNSET BOULEVARD

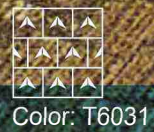
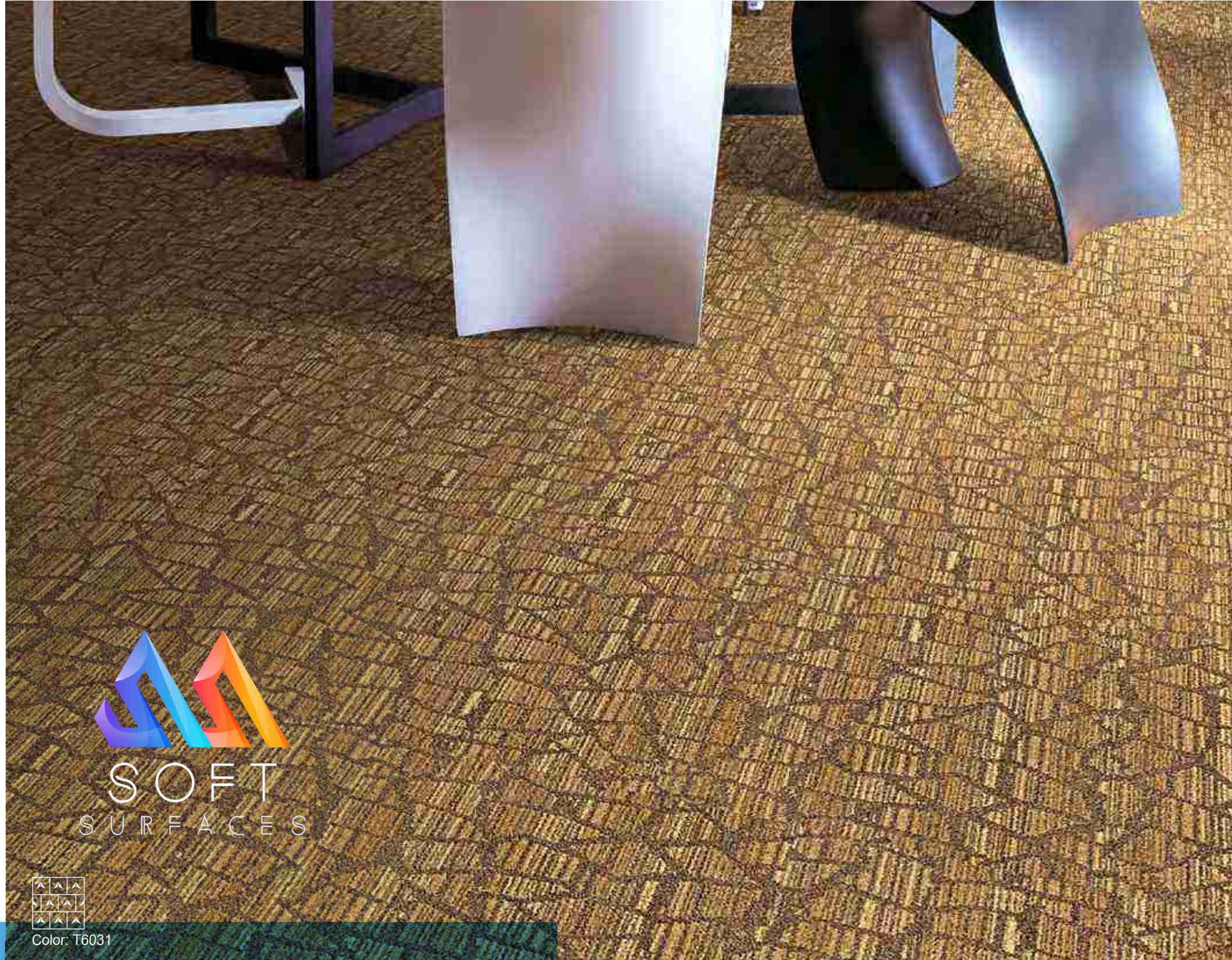

Color: T6031



T6031 Beige

T6032 Bronze

T6033 Brown



T6034 Ash

T6035 Charcoal

T6036 Navy

Product Name :	T603 "Sunset Boulevard"
Face Yarn :	nexlori™ Premium Solution Dyed Nylon with Stain & Soil Resist Technology
Dye Method :	Solution Dyed
Construction :	High Cut Low Loop
Pile Height :	7.0 / 4.0 mm
Tile Size :	609 mm x 609 mm
Electrostatic Propensity :	≤ 2.0 KV (GB/T 18044-2008)
Standard Backing :	Recyclable TUNTEX Commercial Duraback
Foot Traffic :	Moderate
Stain Resistance :	Stainshield Treatment <b>STAINSHIELD™</b>
Soil Resistance :	Soil Guard Treatment <b>SOILGUARD™</b>



# T605 VISION



T6051 Oak

T6052 Anchor

T6053 Walnut

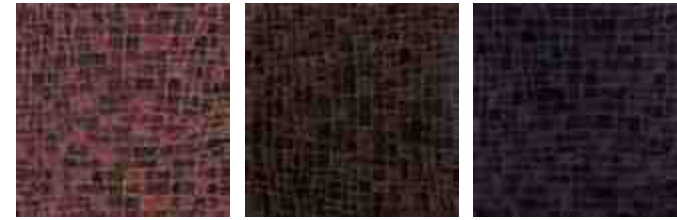

T6054 Wine

T6055 Chocolate

T6056 Charcoal

Product Name :	T605 "Vision"
Face Yarn :	nexlon™ Premium Solution Dyed Nylon with Stain & Soil Resist Technology
Dye Method :	Solution Dyed
Construction :	High Cut Low Loop
Pile Height :	7.5 / 4.0 mm
Tile Size :	609 mm x 609 mm
Electrostatic Propensity :	≤ 2.0 KV (GB/T 18044-2008)
Standard Backing :	Recyclable TUNTEX Commercial Duraback
Foot Traffic :	Moderate
Stain Resistance :	Stainshield Treatment <b>STAINSHIELD™</b>
Soil Resistance :	Soil Guard Treatment <b>SOILGUARD™</b>





# T608

## URBAN FOREST

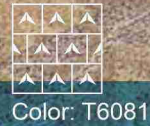

Color: T6081



T6081 Fawn

T6082 Cedar

T6083 Anchor

T6084 Currant

T6085 Charcoal

Product Name :	T608 "Urban Forest"
Face Yarn :	nexlor™ Premium Solution Dyed Nylon with Stain & Soil Resist Technology
Dye Method :	Solution Dyed
Construction :	High Cut Low Loop
Pile Height :	7.5 / 7.0 / 3.5 mm
Tile Size :	609 mm x 609 mm
Electrostatic Propensity :	≤ 2.0 KV (GB/T 18044-2008)
Standard Backing :	Recyclable TUNTEX Commercial Duraback
Foot Traffic :	Moderate
Stain Resistance :	Stainshield Treatment <b>STAINSHIELD™</b>
Soil Resistance :	Soil Guard Treatment <b>SOILGUARD™</b>



# T613 CIRCUIT

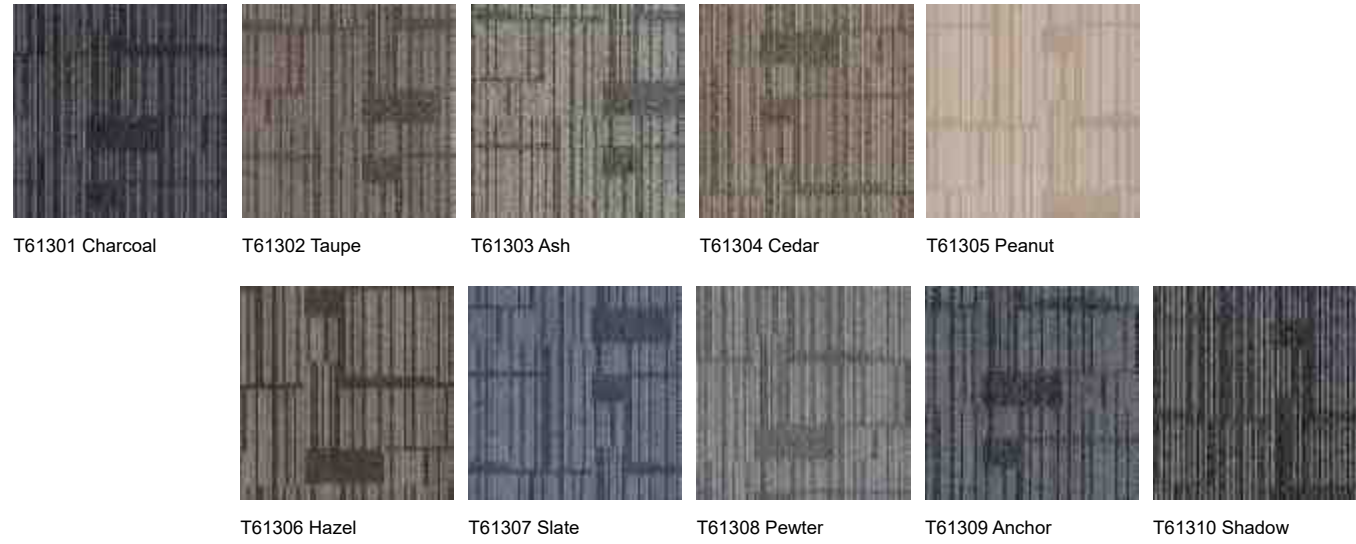

Product Name :	T613 "Circuit"
Face Yarn :	nexlon™ Premium Solution Dyed Nylon with Stain & Soil Resist Technology
Dye Method :	Solution Dyed
Construction :	Hi / Mid / Lo Loop
Pile Height :	5.0 / 4.5 / 3.5 mm
Tile Size :	500 mm x 500 mm
Electrostatic Propensity :	≤ 2.0 KV (GB/T 18044-2008)
Standard Backing :	Recyclable TUNTEX Commercial Duraback
Foot Traffic :	Heavy
Stain Resistance :	Stainshield Treatment <b>STAINSHIELD™</b>
Soil Resistance :	Soil Guard Treatment <b>SOILGUARD™</b>

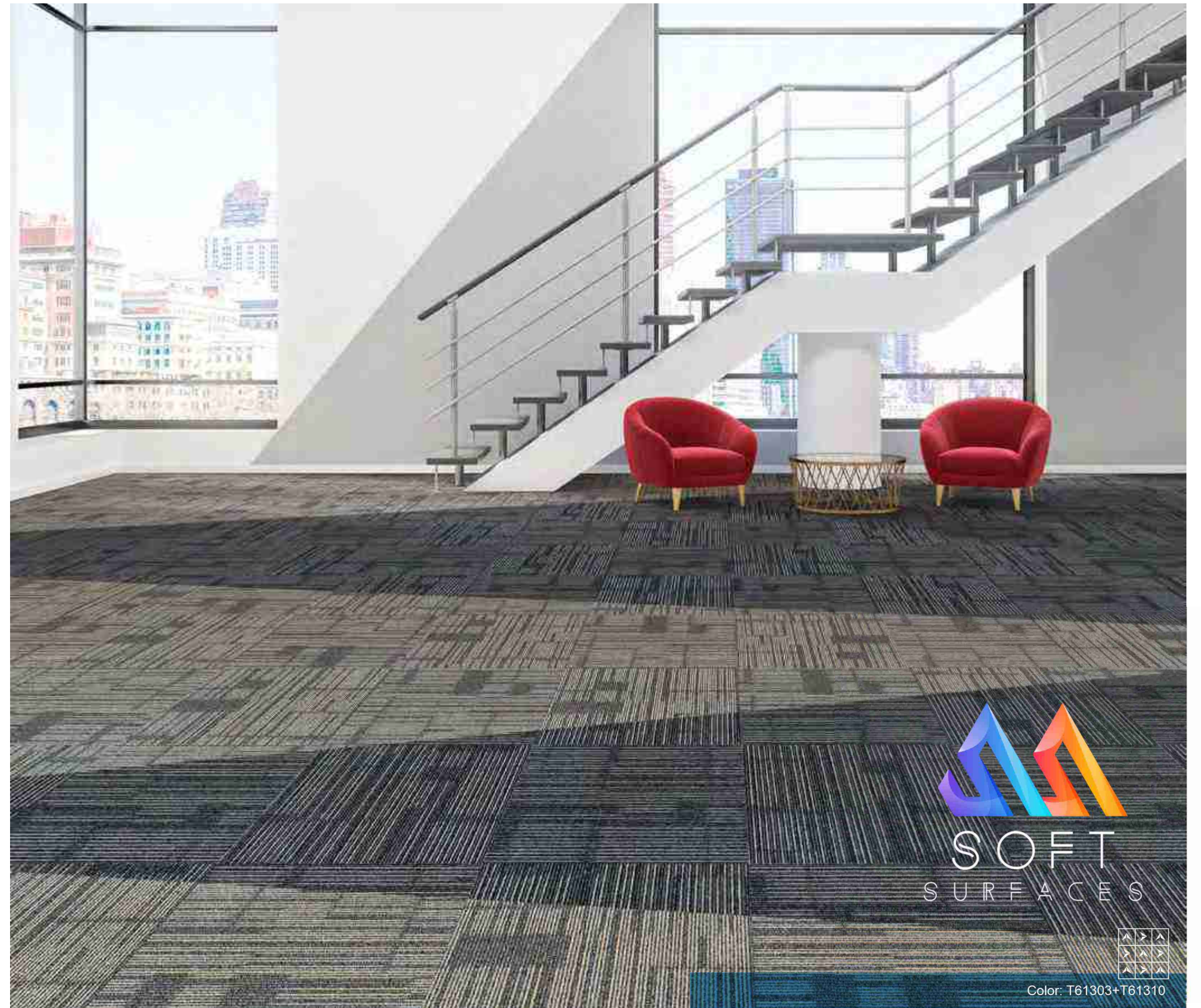

Color: T61303+T61310



# T616

## FAST LANE



Color: T6161



T6161 Fawn

T6162 Olive

T6163 Breen

T6164 Camel



T6165 Chocolate

T6166 Shadow

T6167 Spruce

T6168 Charcoal

Product Name :	T616 "Fast Lane"
Face Yarn :	nexlori™ Premium Solution Dyed Nylon with Stain & Soil Resist Technology
Dye Method :	Solution Dyed
Construction :	Hi / Mid / Lo Loop
Pile Height :	4.0 / 3.5 / 3.0 mm
Tile Size :	500 mm x 500 mm
Electrostatic Propensity :	≤ 2.0 KV (GB/T 18044-2008)
Standard Backing :	Recyclable TUNTEX Commercial Duraback
Foot Traffic :	Heavy
Stain Resistance :	Stainshield Treatment <b>STAINSHIELD™</b>
Soil Resistance :	Soil Guard Treatment <b>SOILGUARD™</b>



# T617 CRISS-CROSS



T6171 Peanut    T6172 Cedar    T6173 Fossil



T6174 Anchor    T6175 Spruce    T6176 Syrup

Product Name :	T617 "Criss-cross"
Face Yarn :	nexlon™ Premium Solution Dyed Nylon with Stain & Soil Resist Technology
Dye Method :	Solution Dyed
Construction :	Hi / Mid / Lo Loop
Pile Height :	6.0 / 4.5 / 3.0 mm
Tile Size :	500 mm x 500 mm
Electrostatic Propensity :	≤ 2.0 KV (GB/T 18044-2008)
Standard Backing :	Recyclable TUNTEX Commercial Duraback
Foot Traffic :	Heavy
Stain Resistance :	Stainshield Treatment <b>STAINSHIELD™</b>
Soil Resistance :	Soil Guard Treatment <b>SOILGUARD™</b>



Color: T6173+T6176



# T625

## THE BUILDING BLOCKS



SOFT  
SURFACES



Color: T6252+T6256

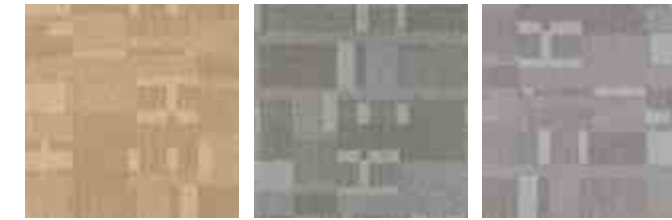

T6251 Flaxen

T6252 Fossil

T6253 Coin



T6254 Ash

T6255 Denim

T6256 Smoke

Product Name :	T625 "The Building Blocks"
Face Yarn :	nexlori™ Premium Solution Dyed Nylon with Stain & Soil Resist Technology
Dye Method :	Solution Dyed
Construction :	Hi / Mid / Lo Loop with Tip-shear Finish
Pile Height :	6.5 / 4.5 / 3.5 mm
Tile Size :	500 mm x 500 mm
Electrostatic Propensity :	≤ 2.0 KV (GB/T 18044-2008)
Standard Backing :	Recyclable TUNTEX Commercial Duraback
Foot Traffic :	Moderate
Stain Resistance :	Stainshield Treatment <b>STAINSHIELD™</b>
Soil Resistance :	Soil Guard Treatment <b>SOILGUARD™</b>



# T629 SPECTRUM



Color: T62909+T62910

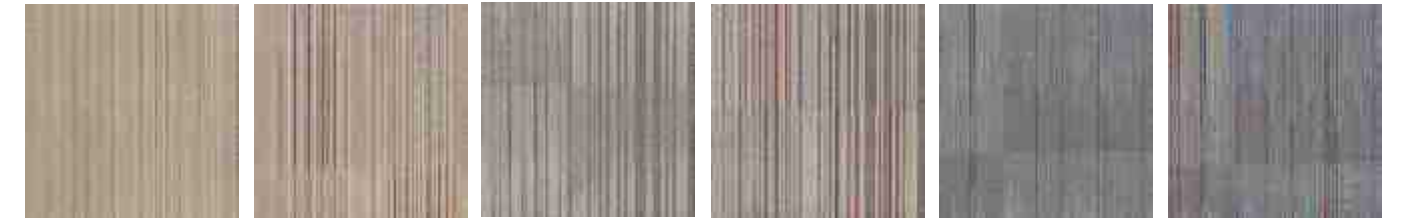

T62901 Beige

T62902 Beige Colored

T62903 Latte

T62904 Latte Colored

T62905 Pewter

T62906 Pewter Colored

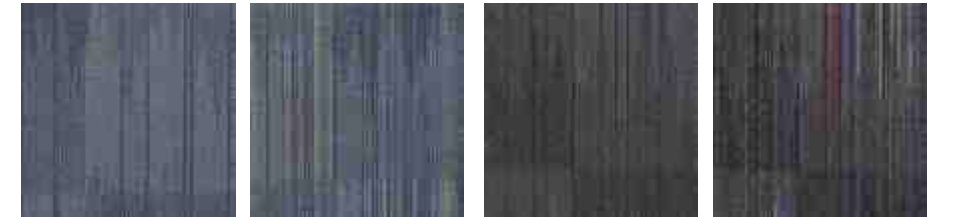

T62907 Slate

T62908 Slate Colored

T62909 Charcoal

T62910 Charcoal Colored

Product Name :	T629 "Spectrum"
Face Yarn :	nexlon™ Standard +PrismaPremium Solution Dyed Nylon with Stain & Soil Resist technology
Dye Method :	Solution Dyed
Construction :	Hi / Mid / Lo Loop
Pile Height :	5.0 / 4.0 / 3.0 mm
Tile Size :	500 mm x 500 mm
Electrostatic Propensity :	≤ 2.0 KV (GB/T 18044-2008)
Standard Backing :	Recyclable TUNTEX Commercial Duraback
Foot Traffic :	Heavy
Stain Resistance :	Stainshield Treatment <b>STAINSHIELD™</b>
Soil Resistance :	Soil Guard Treatment <b>SOILGUARD™</b>



# T637 SONIC



T63701 Thunderclap   T63711 Super Sonic   T63702 Starfighter   T63712 Concorde   T63703 Shockwave   T63713 / Tupolev



T63704 Boom   T63714 Gulfstream   T63705 Aviator   T63715 Barrier   T63706 Blackbird   T63716 Boeing

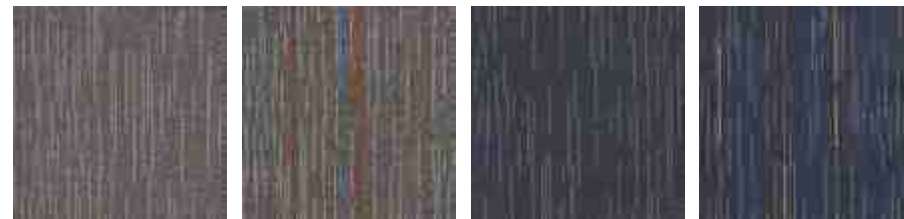

T63707 Vapour   T63717 Mach   T63708 McDonnell   T63718 Dreamliner

Product Name : T637 "Sonic"  
 Face Yarn : nexlon™ Standard + Prisma + Circular Premium Solution Dyed Nylon with RECYCLED content, Stain & Soil Resist technology  
 Dye Method : Solution Dyed  
 Construction : Multi Hi / Lo Loop  
 Pile Height : 4.5 - 3.0 mm  
 Tile Size : 500 mm x 500 mm  
 Electrostatic Propensity : ≤ 2.0 KV (GB/T 18044-2008)  
 Standard Backing : Recyclable TUNTEX Commercial Duraback  
 Foot Traffic : Heavy  
 Stain Resistance : Stainshield Treatment **STAINSHIELD™**  
 Soil Resistance : Soil Guard Treatment **SOILGUARD™**



Color: T63702+T62903



# T652

## THE GLOBE



Color: T6523



T6521 Tortilla    T6522 Fossil    T6523 Walnut    T6524 Lime

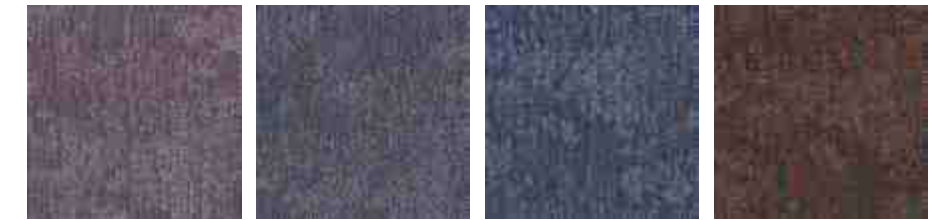

T6525 Ash    T6526 Shadow    T6527 Slate    T6528 Umber

Product Name :	T652 "The Globe"
Face Yarn :	nexlori™ Premium Solution Dyed Nylon with Stain & Soil Resist Technology
Dye Method :	Solution Dyed
Construction :	Hi / Mid / Lo Loop
Pile Height :	6.0 / 4.5 / 3.0 mm
Tile Size :	500 mm x 500 mm
Electrostatic Propensity :	≤ 2.0 KV (GB/T 18044-2008)
Standard Backing :	Recyclable TUNTEX Commercial Duraback
Foot Traffic :	Heavy
Stain Resistance :	Stainshield Treatment <b>STAINSHIELD™</b>
Soil Resistance :	Soil Guard Treatment <b>SOILGUARD™</b>



# T653 SUBURB



Product Name : T653 "Suburb"  
 Face Yarn : nexlon™ Premium Solution Dyed Nylon with Stain & Soil Resist Technology  
 Dye Method : Solution Dyed  
 Construction : Hi / Mid / Lo Loop  
 Pile Height : 5.0 / 4.0 / 3.0 mm  
 Tile Size : 609 mm x 609 mm  
 Electrostatic Propensity : ≤ 2.0 KV (GB/T 18044-2008)  
 Standard Backing : Recyclable TUNTEX Commercial Duraback  
 Foot Traffic : Heavy  
 Stain Resistance : Stainshield Treatment **STAINSHIELD™**  
 Soil Resistance : Soil Guard Treatment **SOILGUARD™**



Color: T65306+T65305



# T655 PIGMENT



**SOFT**  
SURFACES



Color: T6553



T6551 Fawn

T6552 Fossil

T6553 Ash

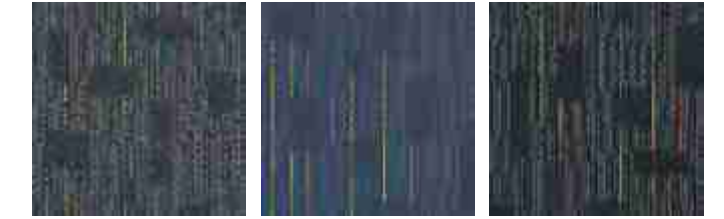

T6554 Anchor

T6555 Slate

T6556 Charcoal

Product Name :	T655 "Pigment"
Face Yarn :	nexlori™ Premium Solution Dyed Nylon with Stain & Soil Resist Technology
Dye Method :	Solution Dyed
Construction :	Hi / Mid / Lo Loop
Pile Height :	6.0 / 5.3 / 3.0 mm
Tile Size :	500 mm x 500 mm
Electrostatic Propensity :	≤ 2.0 KV (GB/T 18044-2008)
Standard Backing :	Recyclable TUNTEX Commercial Duraback
Foot Traffic :	Heavy
Stain Resistance :	Stainshield Treatment <b>STAINSHIELD™</b>
Soil Resistance :	Soil Guard Treatment <b>SOILGUARD™</b>



# T656 INHERITED

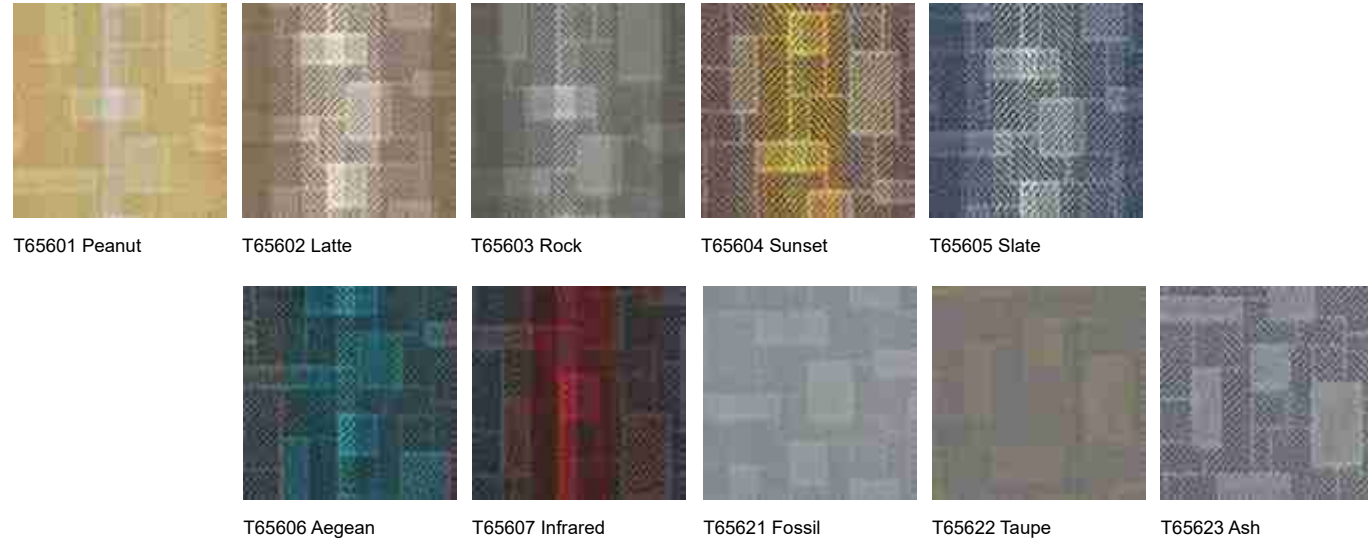

T65601 Peanut    T65602 Latte    T65603 Rock    T65604 Sunset    T65605 Slate  
 T65606 Aegean    T65607 Infrared    T65621 Fossil    T65622 Taupe    T65623 Ash

Product Name : T656 "Inherited"  
 Face Yarn : nexlon™ Premium Solution Dyed Nylon with Stain & Soil Resist Technology  
 Dye Method : Solution Dyed  
 Construction : Hi / Mid / Lo Loop  
 Pile Height : 6.5 / 5.0 / 3.0 mm  
 Tile Size : 500 mm x 500 mm  
 Electrostatic Propensity : ≤ 2.0 KV (GB/T 18044-2008)  
 Standard Backing : Recyclable TUNTEX Commercial Duraback  
 Foot Traffic : Heavy  
 Stain Resistance : Stainshield Treatment **STAINSHIELD™**  
 Soil Resistance : Soil Guard Treatment **SOILGUARD™**



Color: T65605+T65606+T65621



# T657

## PICK UP STICKS



**SOFT**  
SURFACES



Color: T65702+T65706

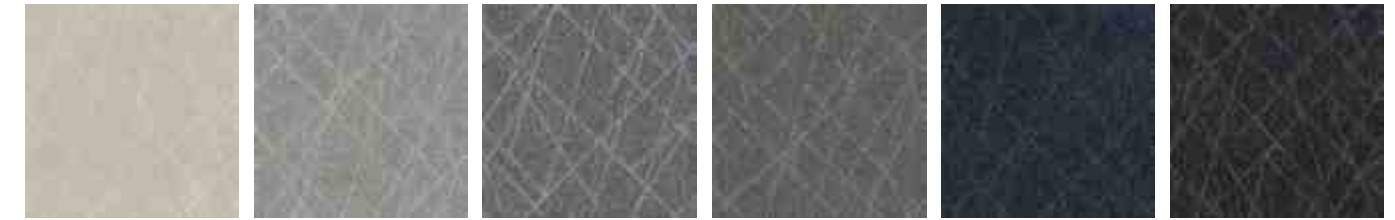

T65701 Mikado    T65702 Spellicans    T65703 Kuli    T65704 Hook Stick    T65705 Mandarin    T65706 Haida



T65707 Jenga    T65708 Toothpick    T65709 Samurai    T65710 Jack Straws

Product Name : T657 "Pick Up Sticks"  
 Face Yarn : nexlon™ Standard + Quartz + Prisma Premium Solution Dyed Nylon with Stain & Soil Resist technology  
 Dye Method : Solution Dyed  
 Construction : Hi / Mid / Lo Loop  
 Pile Height : 5.0 / 4.5 / 3.0 mm  
 Tile Size : 500 mm x 500 mm  
 Electrostatic Propensity : ≤ 2.0 KV (GB/T 18044-2008)  
 Standard Backing : Recyclable TUNTEX Commercial Duraback  
 Foot Traffic : Heavy  
 Stain Resistance : Stainshield Treatment: **STAINSHIELD™**  
 Soil Resistance : Soil Guard Treatment: **SOILGUARD™**



# T660 CLASSIC TRACK



T6601 Cloud    T6602 Coin    T6603 Dove

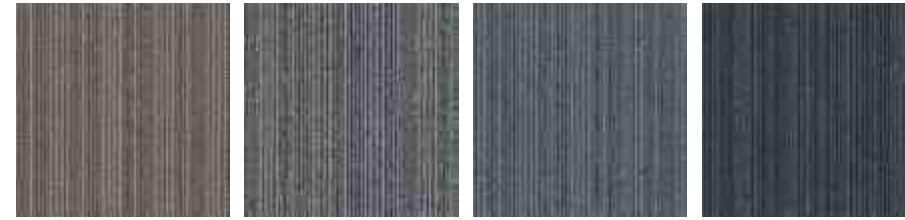

T6604 Granite    T6605 Lead    T6606 Charcoal    T6607 Black

Product Name :	T660 "Classic Track"
Face Yarn :	nexlon™ Premium Solution Dyed Nylon with Stain & Soil Resist Technology
Dye Method :	Solution Dyed
Construction :	Hi / Lo Loop
Pile Height :	4.0 / 3.5 mm
Tile Size :	500 mm x 500 mm
Electrostatic Propensity :	≤ 2.0 KV (GB/T 18044-2008)
Standard Backing :	Recyclable TUNTEX Commercial Duraback
Foot Traffic :	Heavy
Stain Resistance :	Stainshield Treatment <b>STAINSHIELD™</b>
Soil Resistance :	Soil Guard Treatment <b>SOILGUARD™</b>

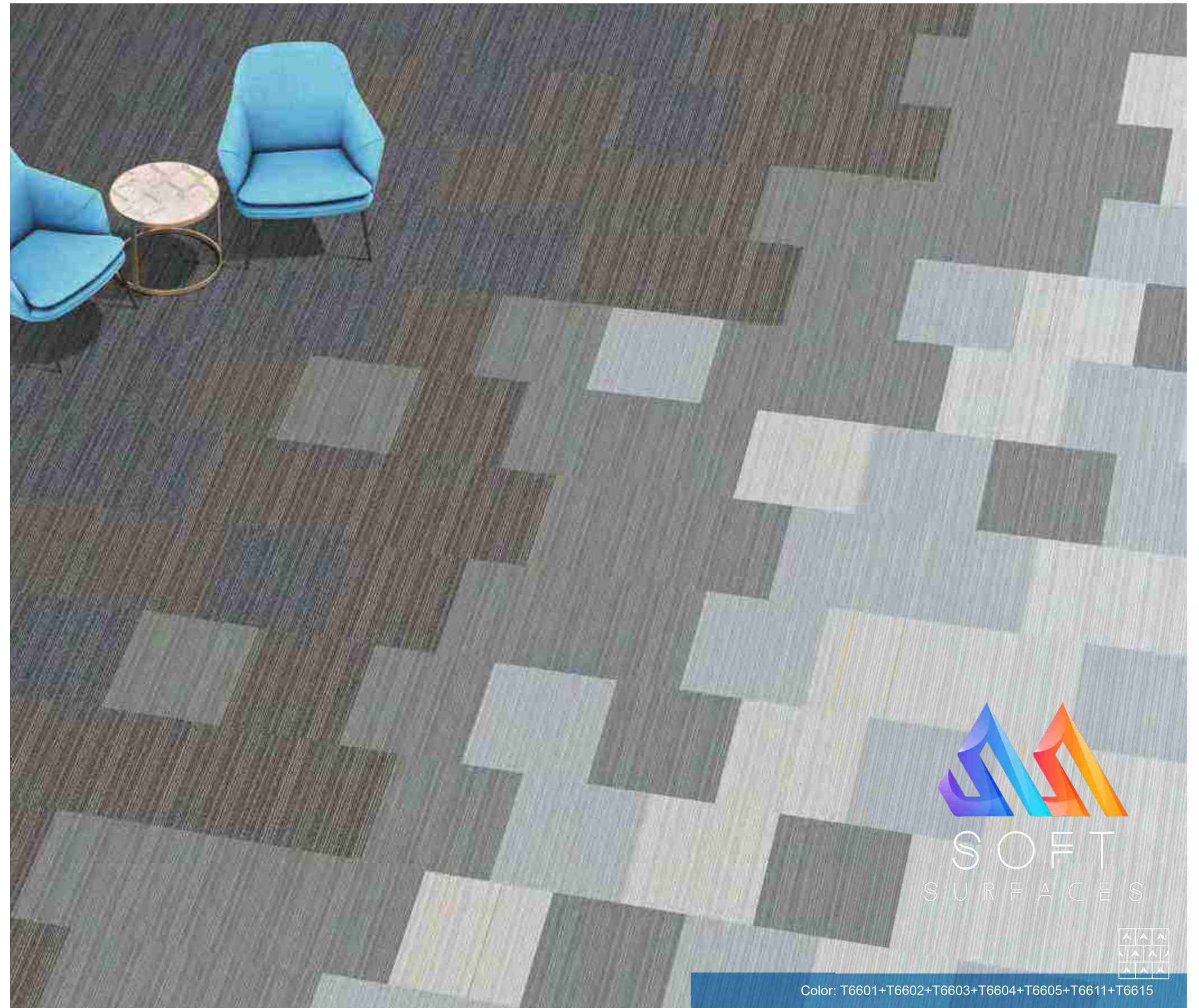

SOFT  
SURFACES



Color: T6601+T6602+T6603+T6604+T6605+T6611+T6615



# T661 TRACK LINE

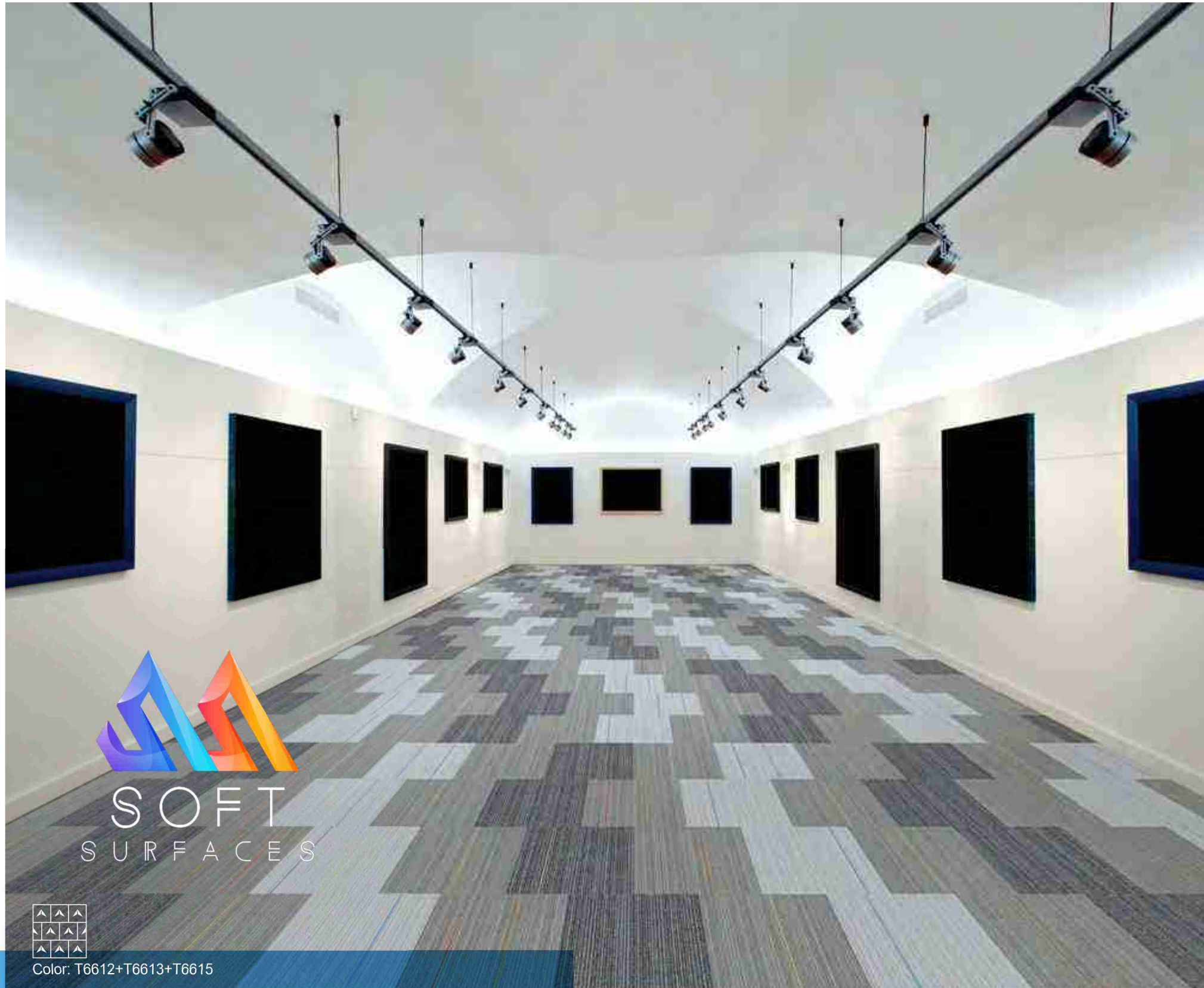

T6611 Cloud Colored    T6612 Coin Colored    T6613 Dove Colored    T6614 Granite Colored    T6615 Lead Colored    T6616 Charcoal Colored    T6617 Black Colored

Product Name : T661 "Track Line"  
 Face Yarn : nexlon™ Standard + Prisma Premium Solution Dyed Nylon with Stain & Soil Resist Technology  
 Dye Method : Solution Dyed  
 Construction : Hi / Lo Loop  
 Pile Height : 4.0 / 3.5 mm  
 Tile Size : 500 mm x 500 mm  
 Electrostatic Propensity : ≤ 2.0 KV ( GB/T 18044-2008 )  
 Foot Traffic : Heavy  
 Standard Backing : Recyclable TUNTEX Commercial Duraback  
 Stain Resistance : Stainshield Treatment **STAIN SHIELD™**  
 Soil Resistance : Soil Guard Treatment **SOIL GUARD™**



# T662 BAYOU



T66201 Louisiana    T66202 Mississippi    T66203 Texas



T66204 Cajun    T66205 Creole    T66206 Everglade



T66207 Wetlands    T66208 Crawfish

Product Name : T662 "Bayou"  
 Face Yarn : nexlon™ Standard + Quartz + Prisma Premium Solution Dyed Nylon with Stain and Soil Resist technology  
 Dye Method : Solution Dyed  
 Construction : Hi / Mid / Lo Loop  
 Pile Height : 5.5 / 4.5 / 3.0 mm  
 Tile Size : 500 mm x 500 mm  
 Electrostatic Propensity : ≤ 2.0 KV (GB/T 18044-2008)  
 Standard Backing : Recyclable TUNTEX Commercial Duraback  
 Foot Traffic : Heavy  
 Stain Resistance : Stainshield Treatment **STAINSHIELD™**  
 Soil Resistance : Soil Guard Treatment **SOILGUARD™**

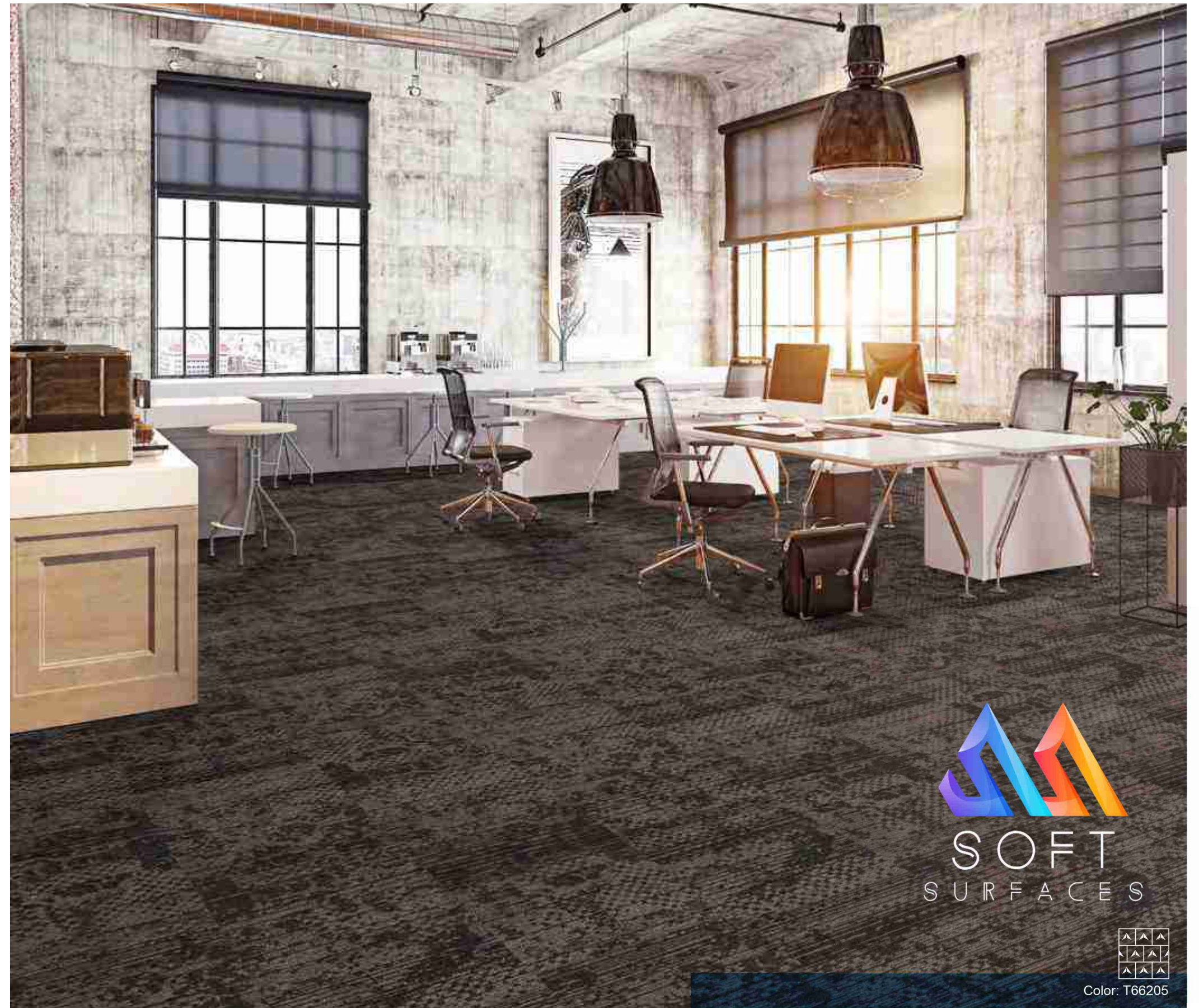

Color: T66205



# T665 GRANITE

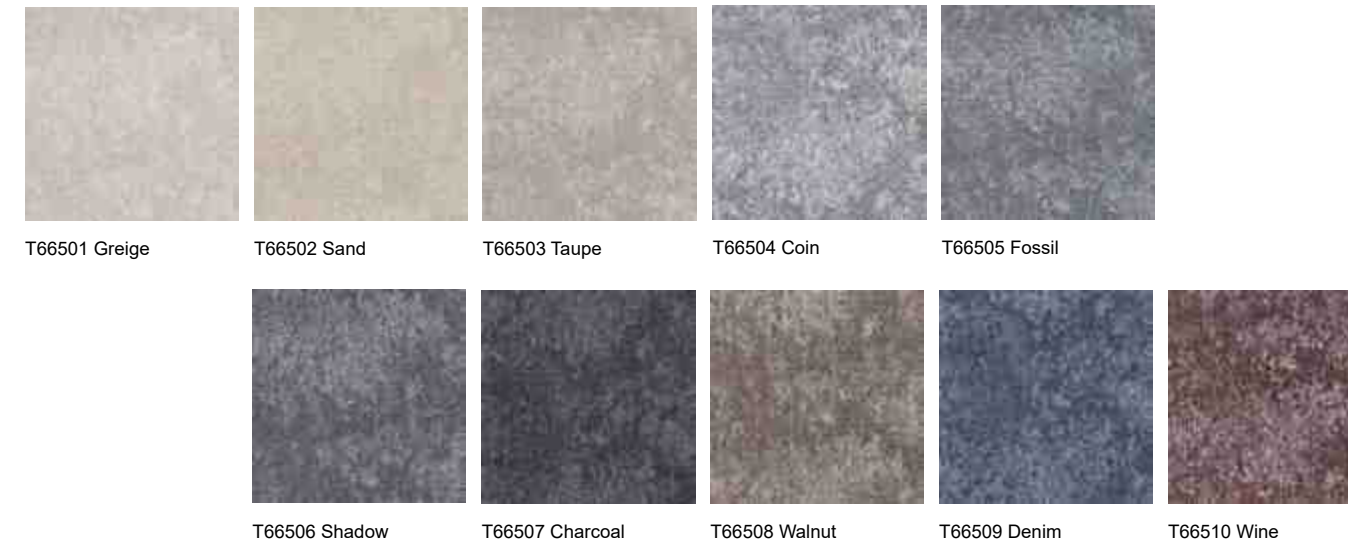

Product Name :	T665 "Granite"
Face Yarn :	nexlon™ Standard + Prisma + Circular Premium solution Dyed Nylon with RECYCLED Content, Stain & Soil Resist Technology
Dye Method :	Solution Dyed
Construction :	Multi Hi / Lo Loop
Pile Height :	5.5 - 3.0 mm
Tile Size :	500 mm x 500 mm
Electrostatic Propensity :	≤ 2.0 KV (GB/T 18044-2008)
Standard Backing :	Recyclable TUNTEX Commercial Duraback
Foot Traffic :	Heavy
Stain Resistance :	Stainshield Treatment <b>STAINSHIELD™</b>
Soil Resistance :	Soil Guard Treatment <b>SOILGUARD™</b>



# T668 PRISM



T66801 Sage Green   T66802 Stainless Steel   T66803 Mountain Mist   T66804 Moonscape   T66805 Blast Grey   T66806 Baltic Sea



T66807 Muddy Waters   T66808 Chanterelle   T66809 Safari Jacket   T66810 Olive   T66811 Moth   T66812 Malt



T66813 Stingray   T66814 Military Green   T66815 Atmosphere   T66816 Cafe Au Lait   T66817 Bone   T66818 Tan

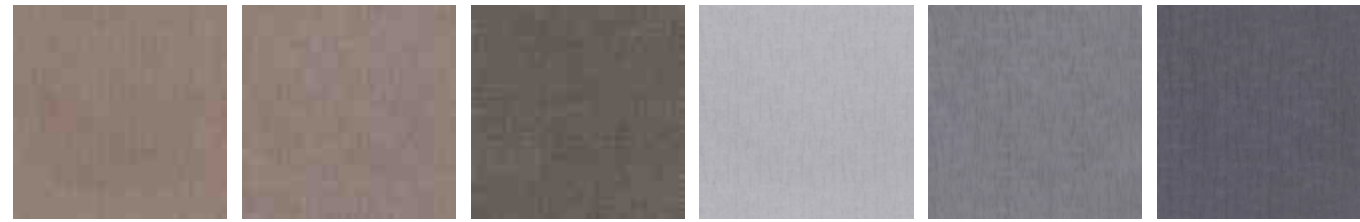

T66819 Walnut   T66820 Raw Sienna   T66821 Coffee   T66822 Aluminum   T66823 Heavy Metal   T66824 Volcanic

Product Name : T668 "Prism"  
 Face Yarn : nexlor™ Premium Solution Dyed Nylon with Stain & Soil Resist Technology  
 Dye Method : Solution Dyed  
 Construction : Hi / Lo Loop  
 Pile Height : 4.5 / 3.0 mm  
 Tile Size : 500 mm x 500 mm  
 Electrostatic Propensity : ≤ 2.0 KV ( GB/T 18044-2008 )  
 Foot Traffic : Heavy  
 Standard Backing : Recyclable TUNTEX Commercial Duraback  
 Stain Resistance : Stainshield Treatment **STAINSHIELD™**  
 Soil Resistance : Soil Guard Treatment **SOILGUARD™**

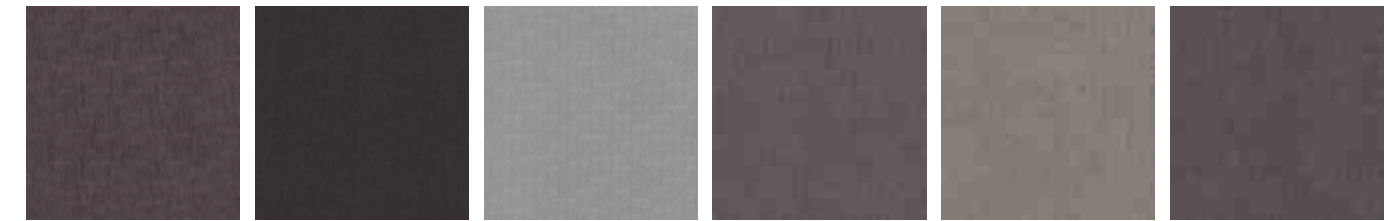

T66825 Charcoal   T66826 Black   T66827 Pigeon   T66828 Graphite   T66829 Elephant   T66830 Dark Stormy

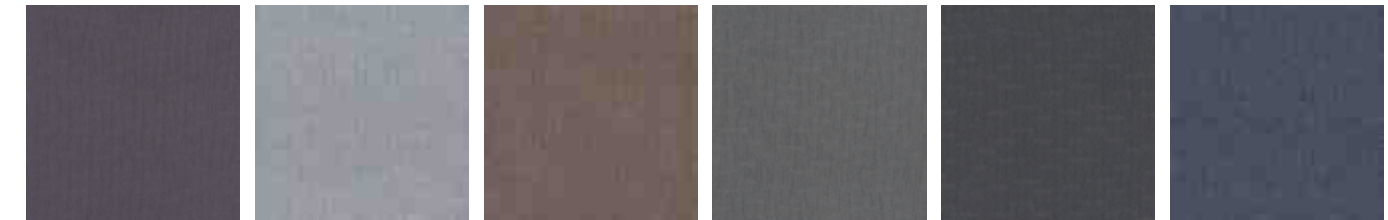

T66831 Smokey Blue   T66832 Concrete   T66833 Rhino   T66834 Armour   T66835 Night Shadow   T66836 North Sea

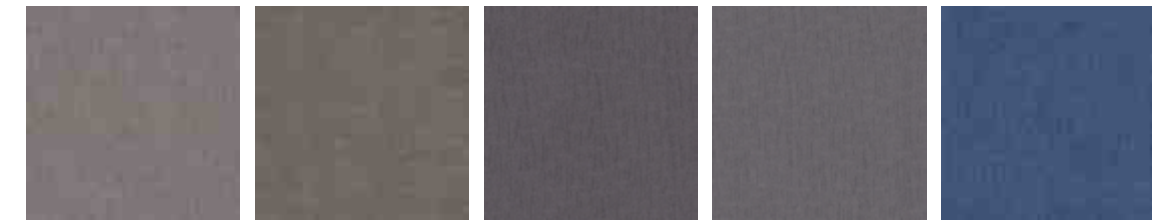

T66837 Grey Heron   T66838 Ash   T66839 Lead   T66840 Phantom Grey   T66841 Navy



T66850 Cognac   T66851 Orange   T66852 Shiny Green   T66853 Lime   T66854 Lemon   T66855 Parsley



T66856 Fiery   T66857 Claret   T66858 Electric Blue   T66859 Lilac   T66860 Sapphire   T66861 Peacock



# T668 PRISM



Color: T66816+T66820+T66825+T66851+T66853+T66857



SOFT  
SURFACES



Color: T66815+T66817+T66818+T66819+T66857



# SHOWCASES



**SOFT**  
SURFACES



# 04

## LUXURY VINYL TILE COLLECTIONS

Simple yet elegant; pragmatic yet aesthetic -- bringing diversity in flooring designs



Marble	V261	188
Concrete	V262	190
Porcelain	V263	192
Pastoral	V271	194
Industrial	V272	196
Formations	V273	198
Rough Sawn	V281	200



SOFT  
SURFACES



# Luxury Vinyl Tile

## The Essential Tiles for Elegant and Luxurious Indoor Spaces

Tuntex' s LVT designs can match with modular carpets and fit in any kinds of interiors. The LVT collection utilises the latest technology and added quality fiberglass veil so the tiles can achieve dimensional stability. At the same time, the collection contains the most advanced X-Shield PU protection.

### Tuntex Loose Lay Construction

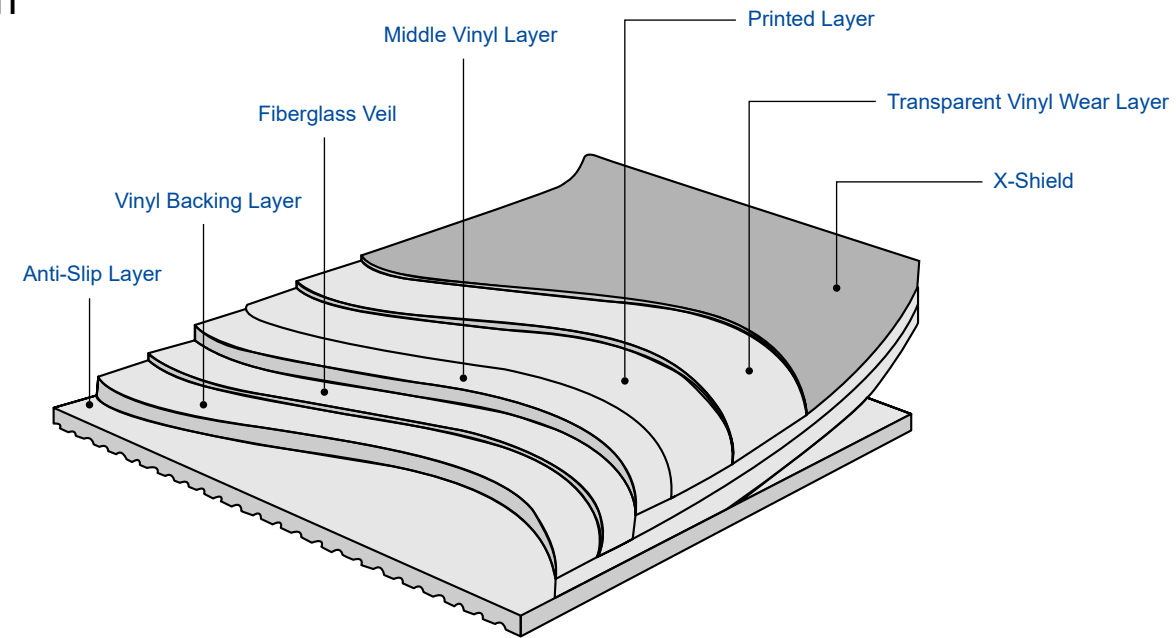

Anti-skidding



Fire-resistant



Comfortable



Stable



Easy Installation



Anti-Microbial



Safe and healthy (includes bio-based materials and free of phthalates)



**X-SHIELD™**  
Mohs's scale of hardness  
approximately 9.4



10 years warranty

## X-SHIELD™

- The majority of PU coating in the market is Aluminum Oxide. X-SHIELD™ is an Improved PU coating, giving us a 30% -40% improvement over regular PU coating, therefore offering better scratch and scuff resistance, and better performance for staining and wear.
- Crux of this coating is the proprietary particle which has been incorporated into the polyurethane and has a hardness rating higher than Aluminum Oxide.
- X-shield's particle has a Mohs Scale reaching close to 9.4.

↑ **30-40%**

X-shield is an Improved PU coating, giving us a 30% - 40% improvement over regular PU coating.

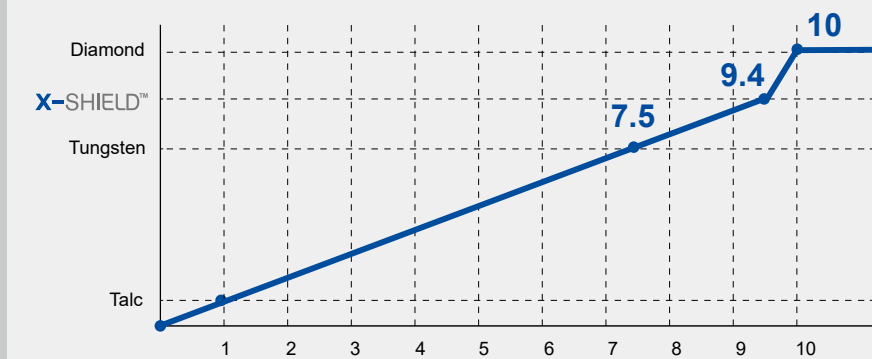

**MOHS  
SCALE**





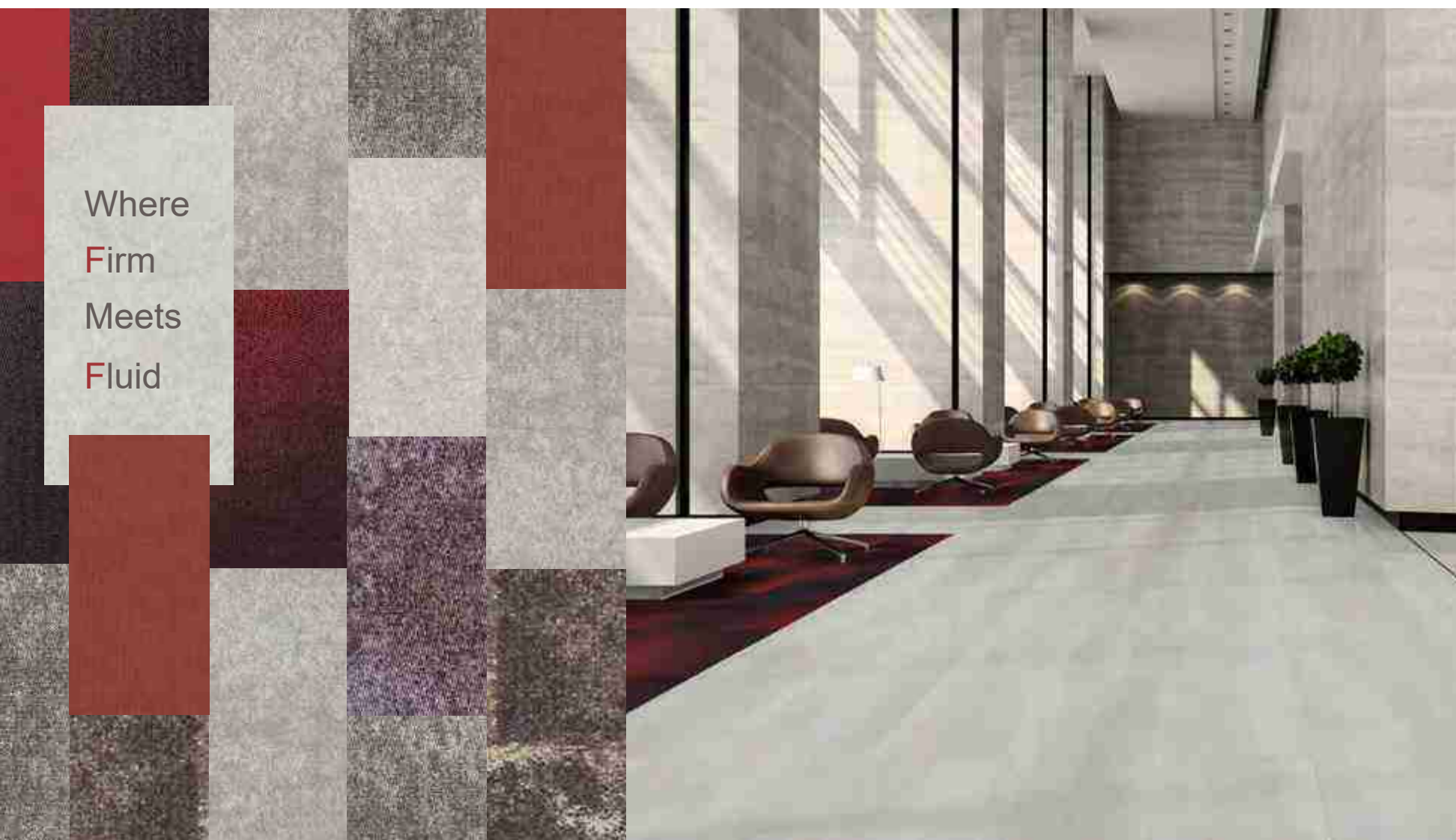



# PRODUCT INFORMATION FROM LUXURY VINYL TILE



All images are computer generated files and may not exactly represent actual installation appearance and tile seams. Full tiles can be provided if required.



# V261 MARBLE

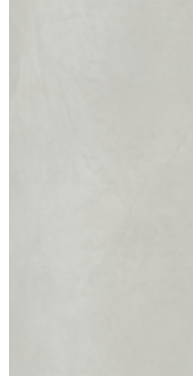

V261-1 Travertine



V261-2 Topaz



V261-3 Mica



V261-4 Flint

Product Name :	V261 "Marble"
Product Construction :	Solid PVC Luxury Vinyl Tile
Overall Thickness :	5 mm
Size Available :	500 mm W x 1000 mm L
Wear Layer Thickness/Type :	0.55 mm Solid PVC - Exceeds ASTM F 1700
Anti-Slip Layer :	Allows Installation Without Glue( Moderate Traffic)
Edge Design :	Microbever
Water Resistance :	Waterproof
UV-Cured Polyurethane CoatingUV :	<b>X-SHIELD™</b> Polyurethane Coating
Increased Dimmensional Stability :	Fiberglass
Installation Method :	Loose Lay/Perimeter Adhesion
Recommended Adhesive :	TX-500

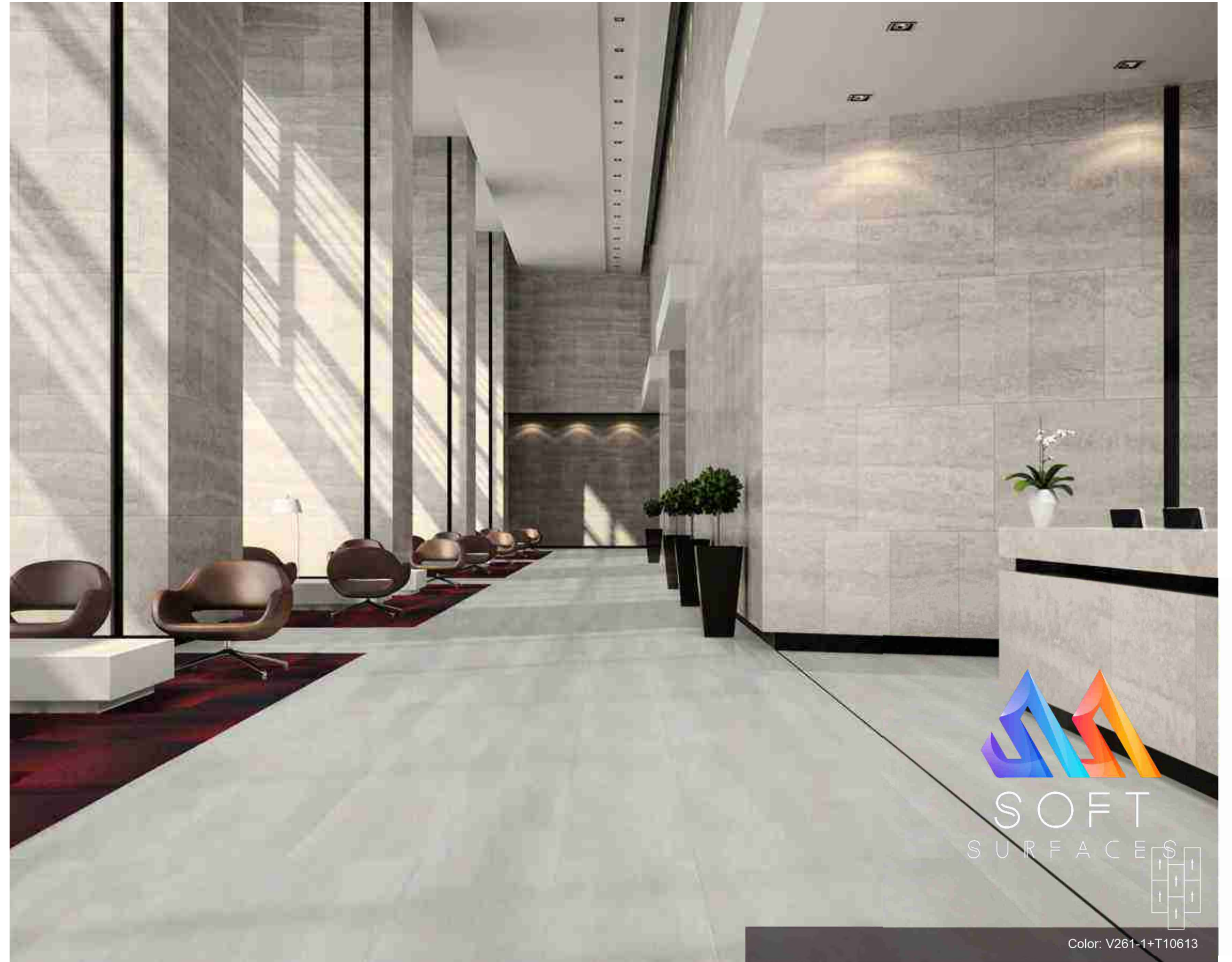

Color: V261-1+T10613



# V262 CONCRETE



V262-1 Mudstone



V262-2 Granulite



Color: V262-1+T66704

Product Name :	V262 "Concrete"
Product Construction :	Solid PVC Luxury Vinyl Tile
Overall Thickness :	5 mm
Size Available :	500 mm W x 500 mm L
Wear Layer Thickness/Type :	0.55 mm Solid PVC - Exceeds ASTM F 1700
Anti-Slip Layer :	Allows Installation Without Glue( Moderate Traffic)
Edge Design :	Microbever
Water Resistance :	Waterproof
UV-Cured Polyurethane CoatingUV :	<b>X-SHIELD™</b> Polyurethane Coating
Increased Dimmensional Stability :	Fiberglass
Installation Method :	Loose Lay/Perimeter Adhesion
Recommended Adhesive 推 :	TX-500



# V263 PORCELAIN

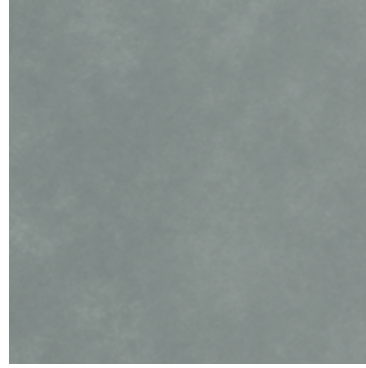

V263 -1 Magnesite



V263 -2 Limestone

Product Name :	V263 "Porcelain"
Product Construction :	Solid PVC Luxury Vinyl Tile
Overall Thickness :	5 mm
Size Available :	500 mm W x 500 mm L
Wear Layer Thickness/Type :	0.55 mm Solid PVC - Exceeds ASTM F 1700
Anti-Slip Layer :	Allows Installation Without Glue( Moderate Traffic)
Edge Design :	Microbever
Water Resistance :	Waterproof
UV-Cured Polyurethane CoatingUV :	<b>X-SHIELD™</b> Polyurethane Coating
Increased Dimmensional Stability :	Fiberglass
Installation Method :	Loose Lay/Perimeter Adhesion
Recommended Adhesive :	TX-500

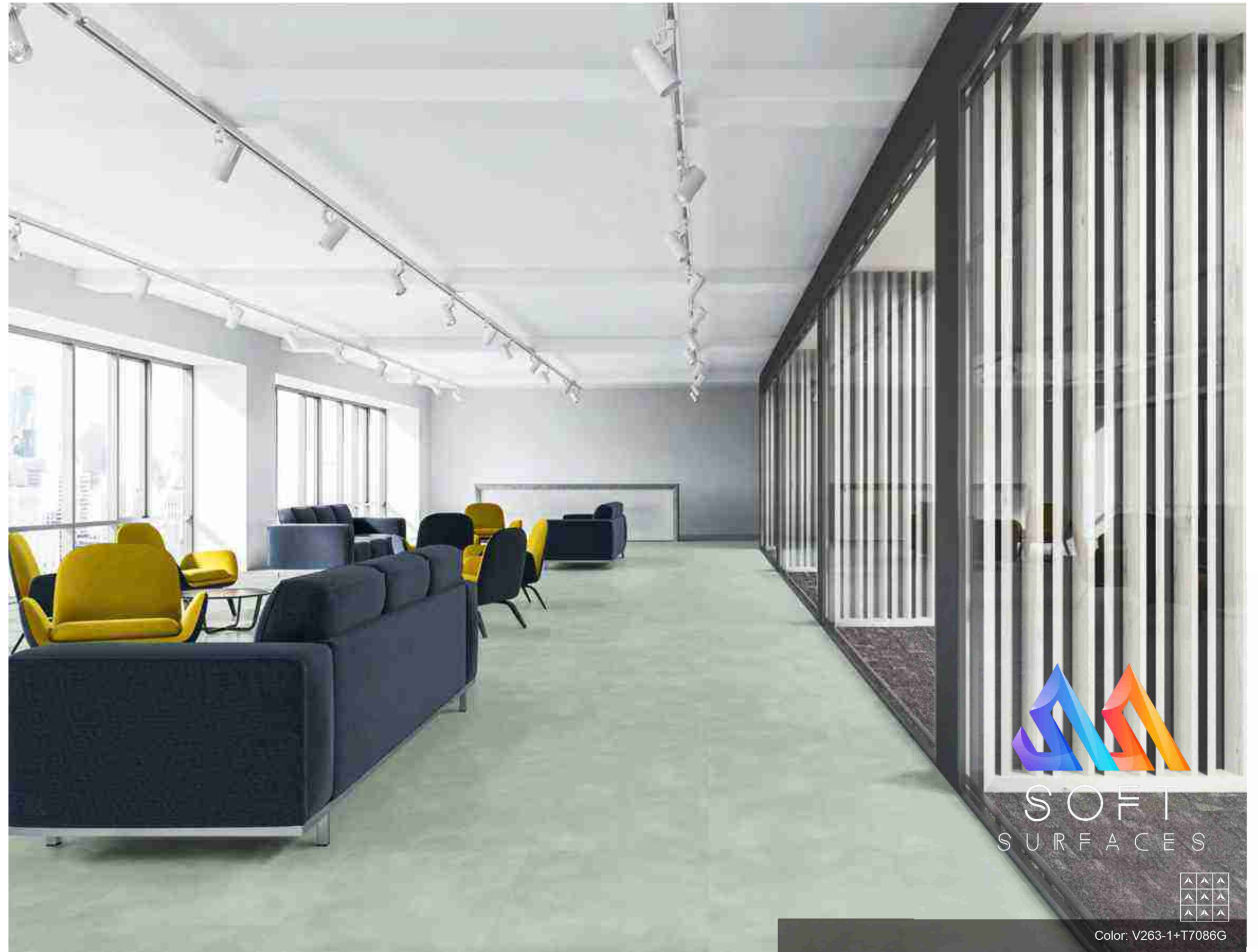

SOFT  
SURFACES



Color: V263-1+T7086G



# V271 PASTORAL



Color: V271-2+T80110G



V271-1 Birch



V271-2 Larch



V271-3 Chesnut

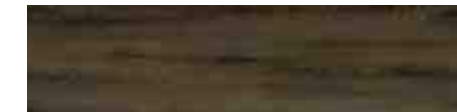

V271-4 Pecan

Product Name :	V271 "Pastoral"
Product Construction :	Solid PVC Luxury Vinyl Tile
Overall Thickness :	5 mm
Size Available :	250 mm W x 1000 mm L
Wear Layer Thickness/Type :	0.55 mm Solid PVC - Exceeds ASTM F 1700
Anti-Slip Layer :	Allows Installation Without Glue( Moderate Traffic)
Edge Design :	Microbever
Water Resistance :	Waterproof
UV-Cured Polyurethane CoatingUV :	<b>X-SHIELD™</b> Polyurethane Coating
Increased Dimmensional Stability :	Fiberglass
Installation Method :	Loose Lay/Perimeter Adhesion
Recommended Adhesive :	TX-500



# V272 INDUSTRIAL



V272-1 Paulownia



V272-2 Ash

Product Name :	V272 "Industrial"
Product Construction :	Solid PVC Luxury Vinyl Tile
Overall Thickness :	5 mm
Size Available :	250 mm W x 1000 mm L
Wear Layer Thickness/Type :	0.55 mm Solid PVC - Exceeds ASTM F 1700
Anti-Slip Layer :	Allows Installation Without Glue( Moderate Traffic)
Edge Design :	Microbever
Water Resistance :	Waterproof
UV-Cured Polyurethane CoatingUV :	<b>X-SHIELD™</b> Polyurethane Coating
Increased Dimmensional Stability :	Fiberglass
Installation Method :	Loose Lay/Perimeter Adhesion
Recommended Adhesive :	TX-500

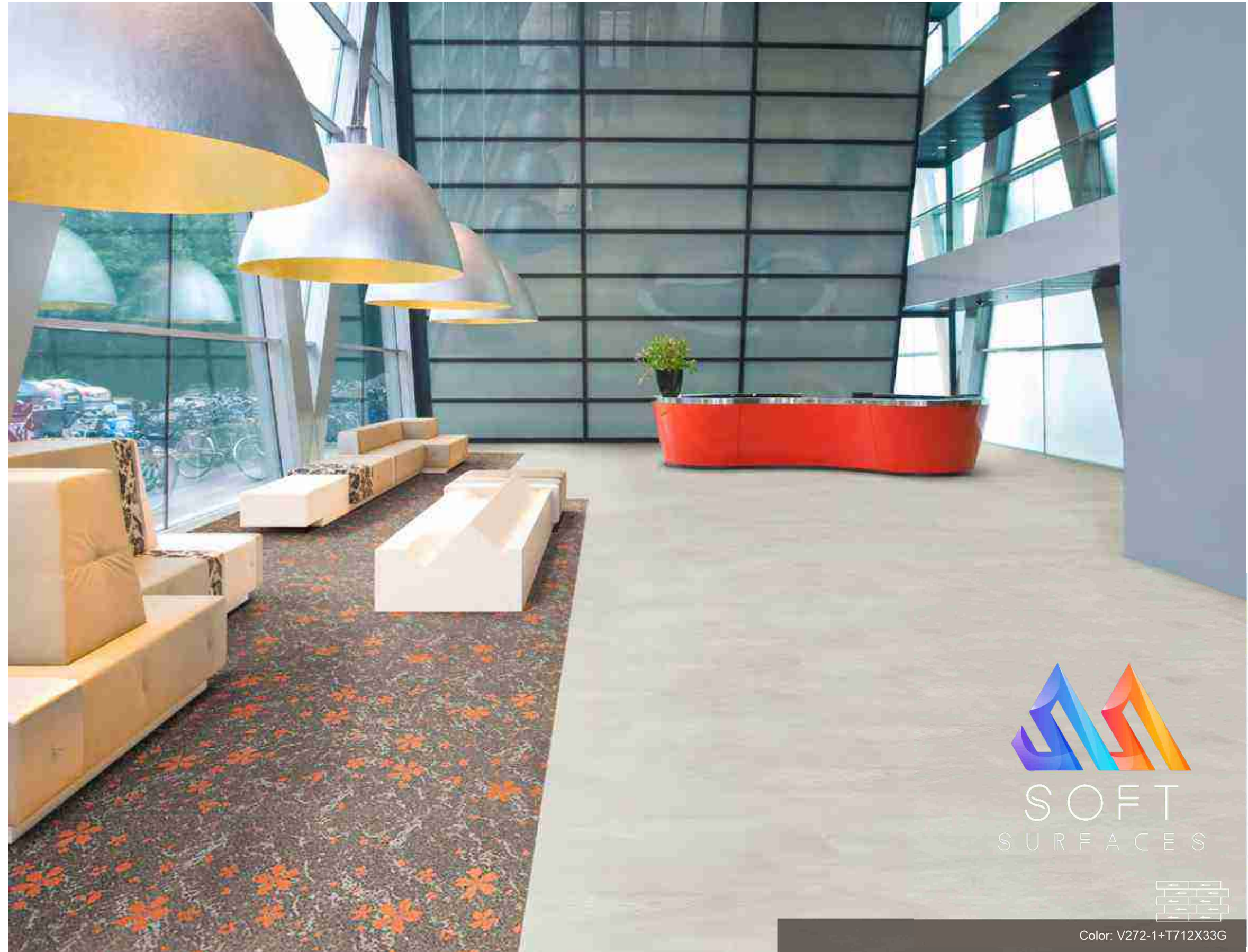

Color: V272-1+T712X33G



# V273 FORMATIONS

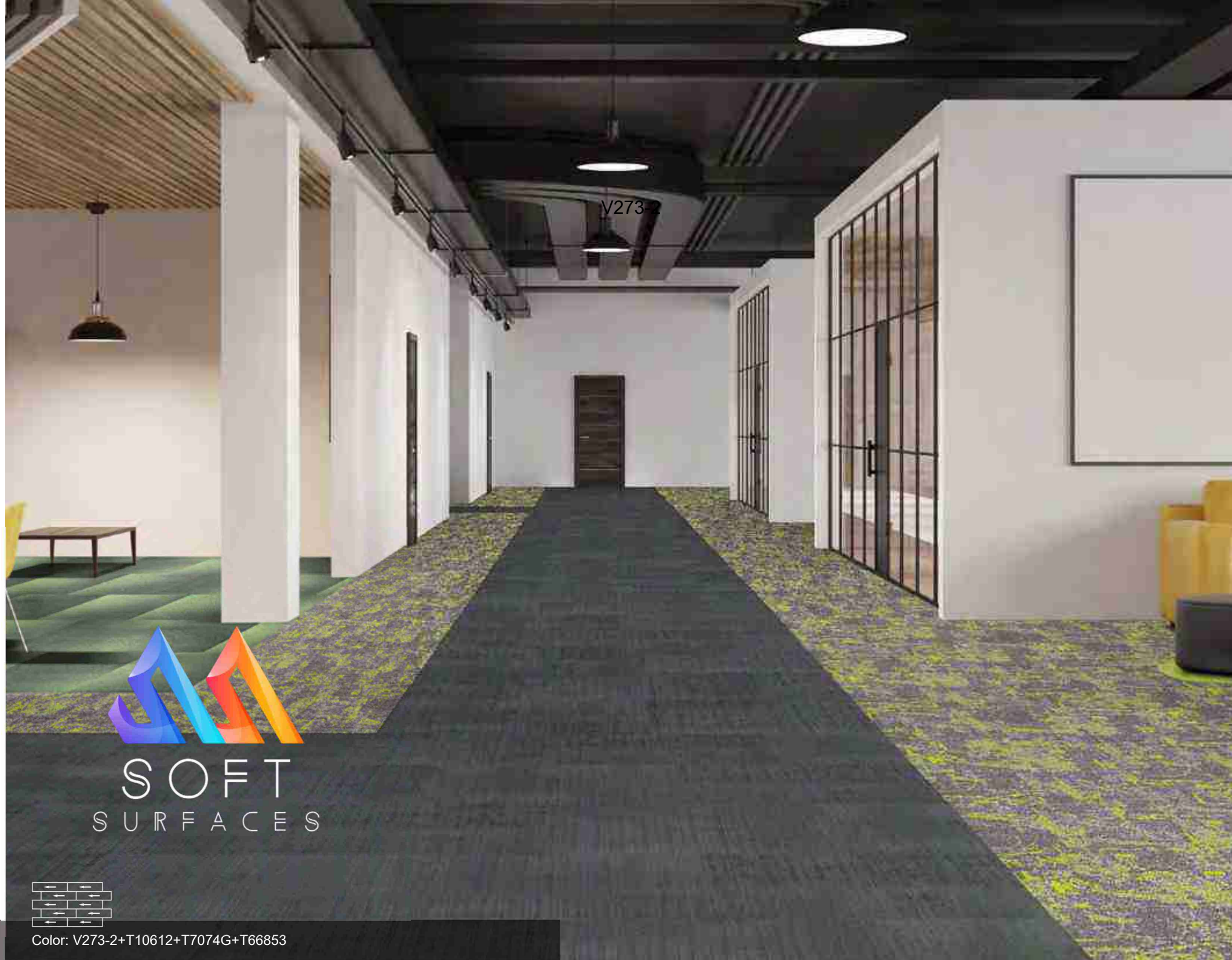

V273-1 Sandalwood



V273-2 Blackwood

Product Name :	V273 "Formations"
Product Construction :	Solid PVC Luxury Vinyl Tile
Overall Thickness :	5 mm
Size Available :	250 mm W x 1000 mm L
Wear Layer Thickness/Type :	0.55 mm Solid PVC - Exceeds ASTM F 1700
Anti-Slip Layer :	Allows Installation Without Glue( Moderate Traffic)
Edge Design :	Microbever
Water Resistance :	Waterproof
UV-Cured Polyurethane CoatingUV :	<b>X-SHIELD™</b> Polyurethane Coating
Increased Dimmensional Stability :	Fiberglass
Installation Method :	Loose Lay/Perimeter Adhesion
Recommended Adhesive :	TX-500



# V281 ROUGH SAWN



V281-1 Driftwood



V281-2 Ironwood



V281-3 Elmwood



V281-4 Ebony

Product Name :	V281 "Rough Sawn"
Product Construction :	Solid PVC Luxury Vinyl Tile
Overall Thickness :	5 mm
Size Available :	229 mm W x 1517 mm L
Wear Layer Thickness/Type :	0.55 mm Solid PVC - Exceeds ASTM F 1700
Anti-Slip Layer :	Allows Installation Without Glue( Moderate Traffic)
Edge Design :	Microbever
Water Resistance :	Waterproof
UV-Cured Polyurethane CoatingUV :	<b>X-SHIELD™</b> Polyurethane Coating
Increased Dimensional Stability :	Fiberglass
Installation Method :	Loose Lay/Perimeter Adhesion
Recommended Adhesive :	TX-500

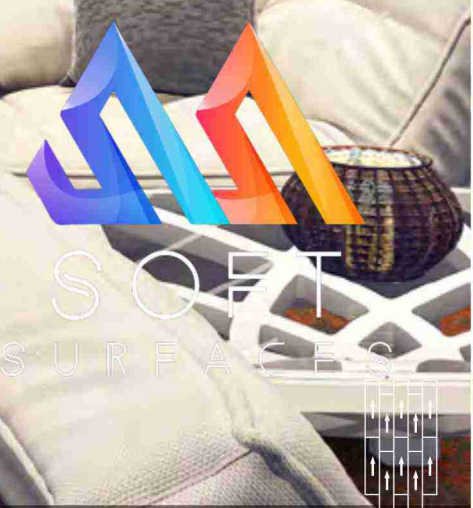

Color: V281-3+T7075G





**SOFT SURFACES GENERAL CONTRACTING EST.**

+966-054 178 7485, +966 13 843 8881

[Sales@saudisportsflooring.com](mailto:Sales@saudisportsflooring.com)

[www.saudisportsflooring.com](http://www.saudisportsflooring.com), [www.softsurfacesksa.com](http://www.softsurfacesksa.com)

Head Office: #01(Ground Floor) - Building# 10, Tariq Bin Ziad St,  
Al Rakah Al Janubiyah, Al Khobar-34227, Saudi Arabia